



DECENIO INTERNACIONAL DE LAS
Lenguas Indígenas
2022 - 2032



INSTITUTO
PLURINACIONAL
DE ESTUDIO DE
LENGUAS Y CULTURAS



ESTADO PLURINACIONAL DE
BOLIVIA

MINISTERIO
DE EDUCACIÓN

INSTITUTO PLURINACIONAL DE ESTUDIO DE LENGUAS Y CULTURAS

INSTITUTO DE LENGUA Y CULTURA MORE

"Kani Kani - Chichi Kat"

Resolución Administrativa N° 021/2023

Resolución Ministerial N° 0046/2024



A a

Asim

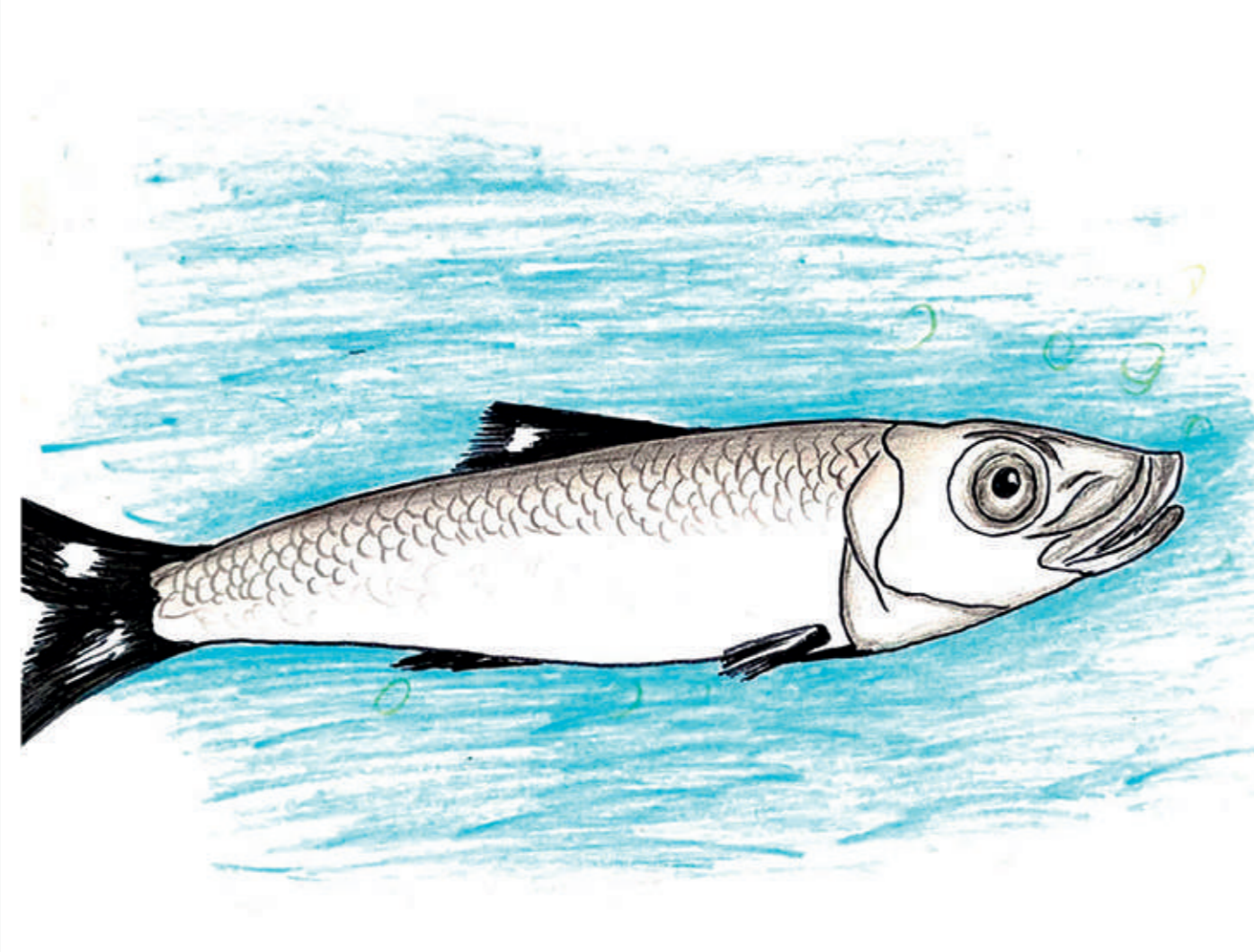

E e

eka



F f

Fu'a



l i

lwiri

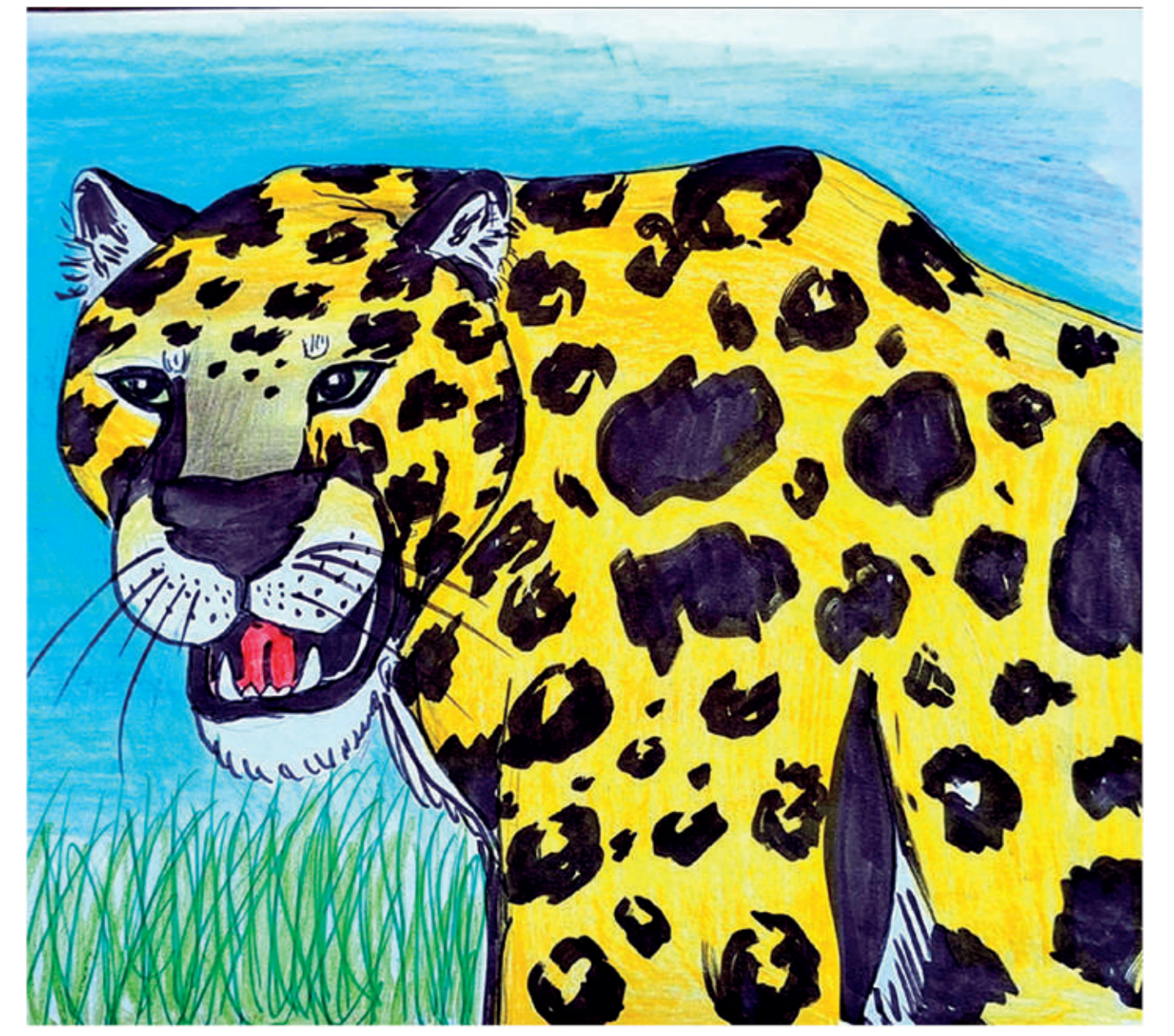

K k

Kinam



M m

Mawin



N n

Namakon

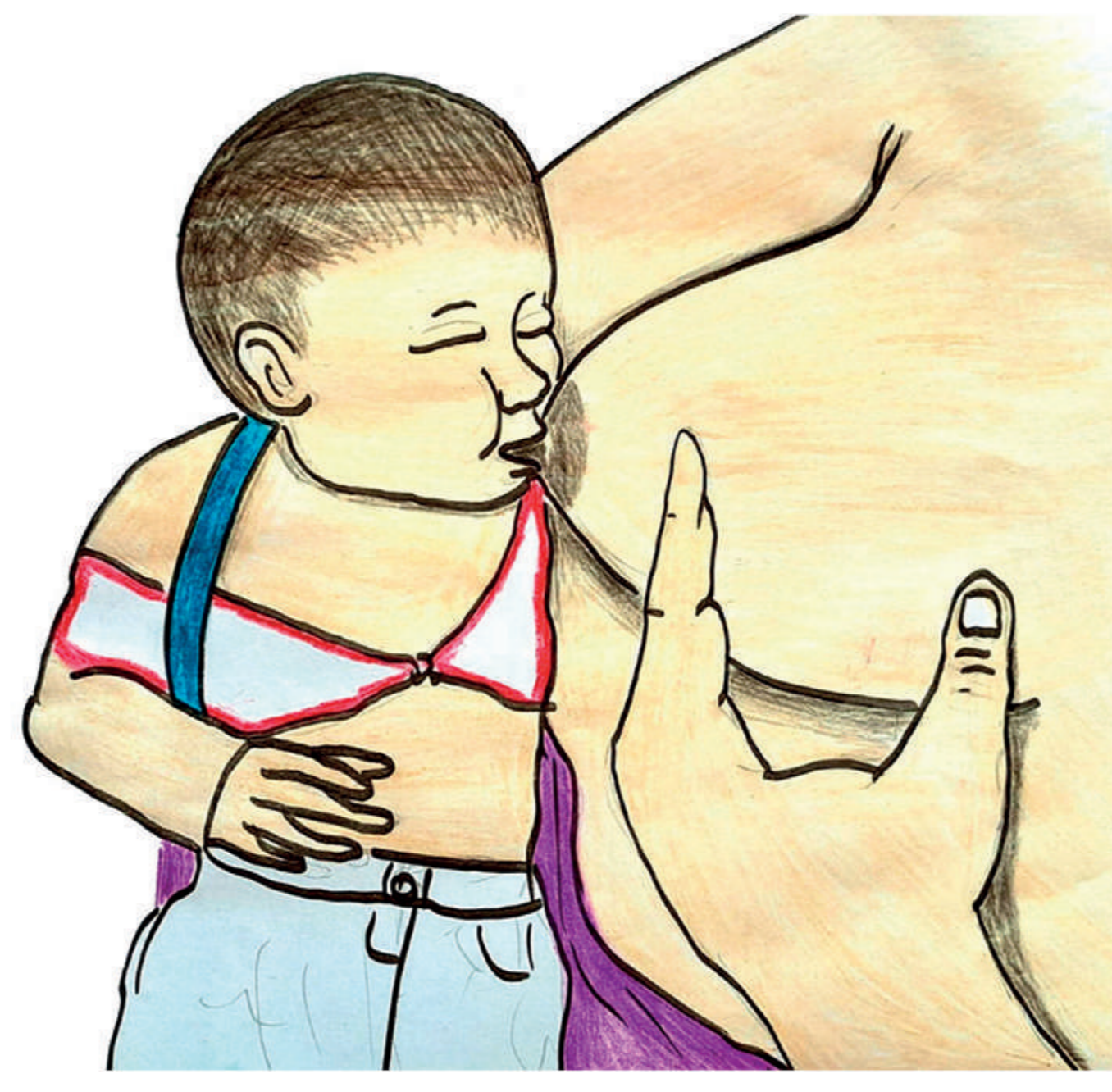

Ñ ñ

Ñok



O o

Owan

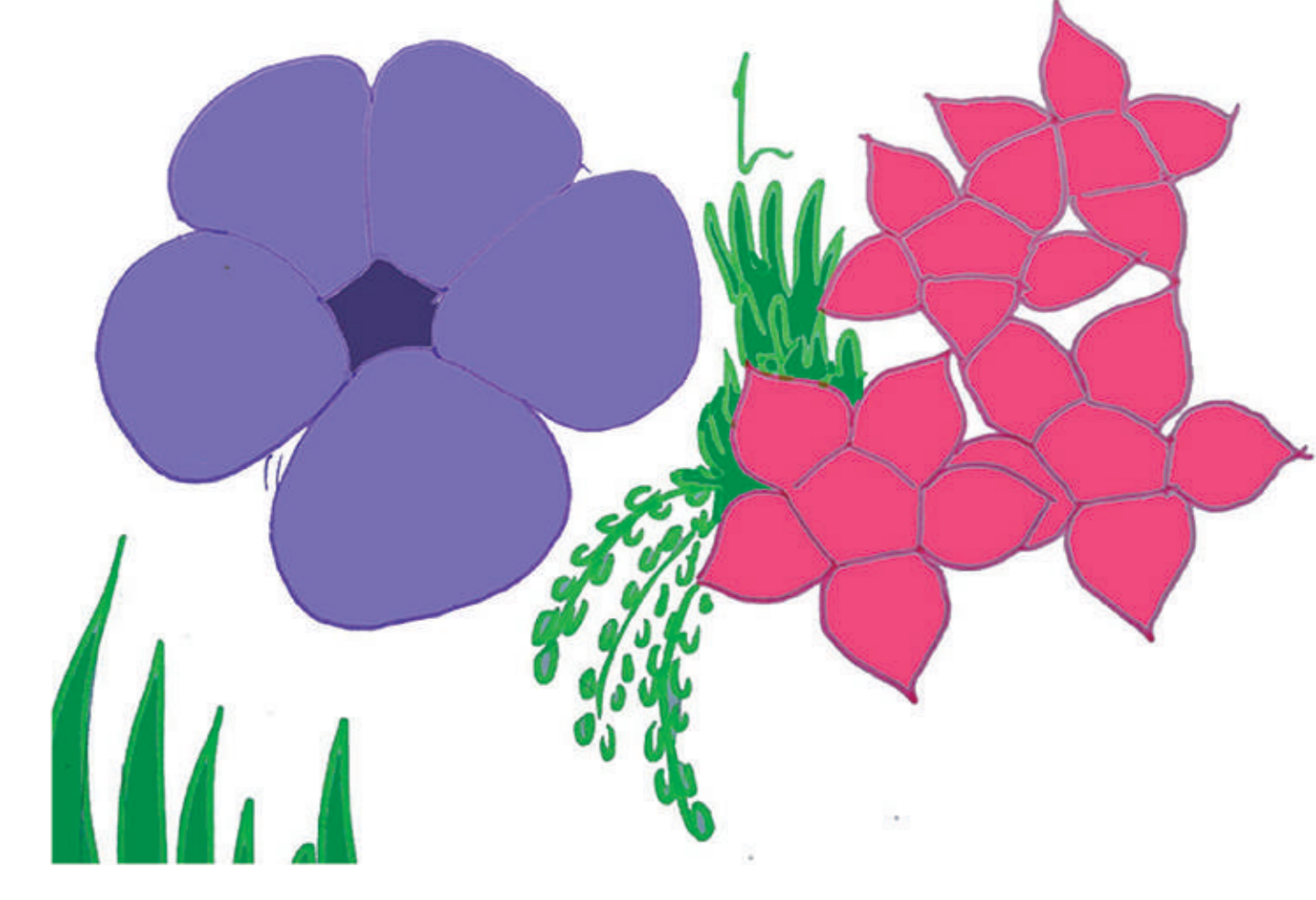

P p

Piwañ

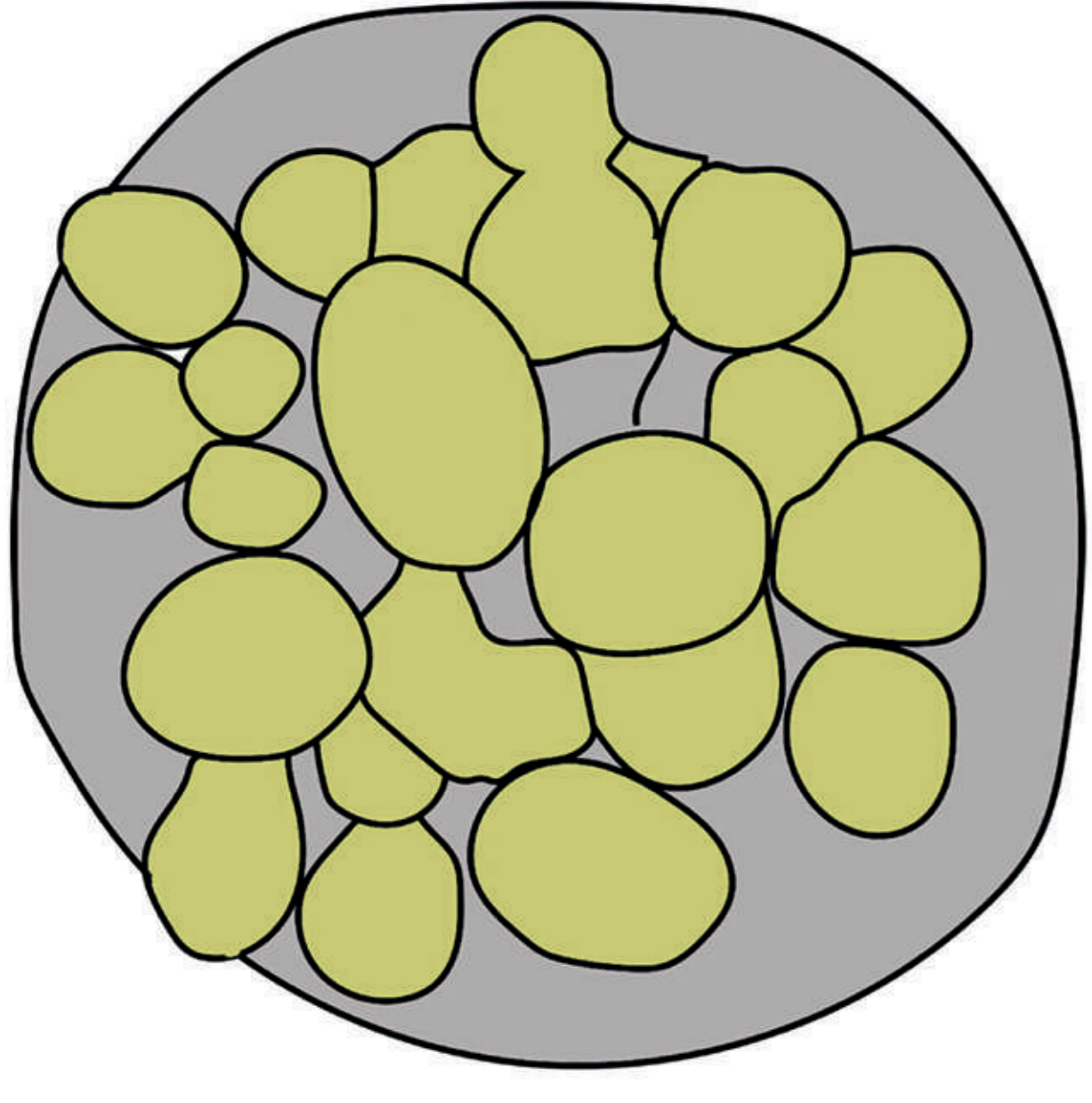

R r

Ruwi

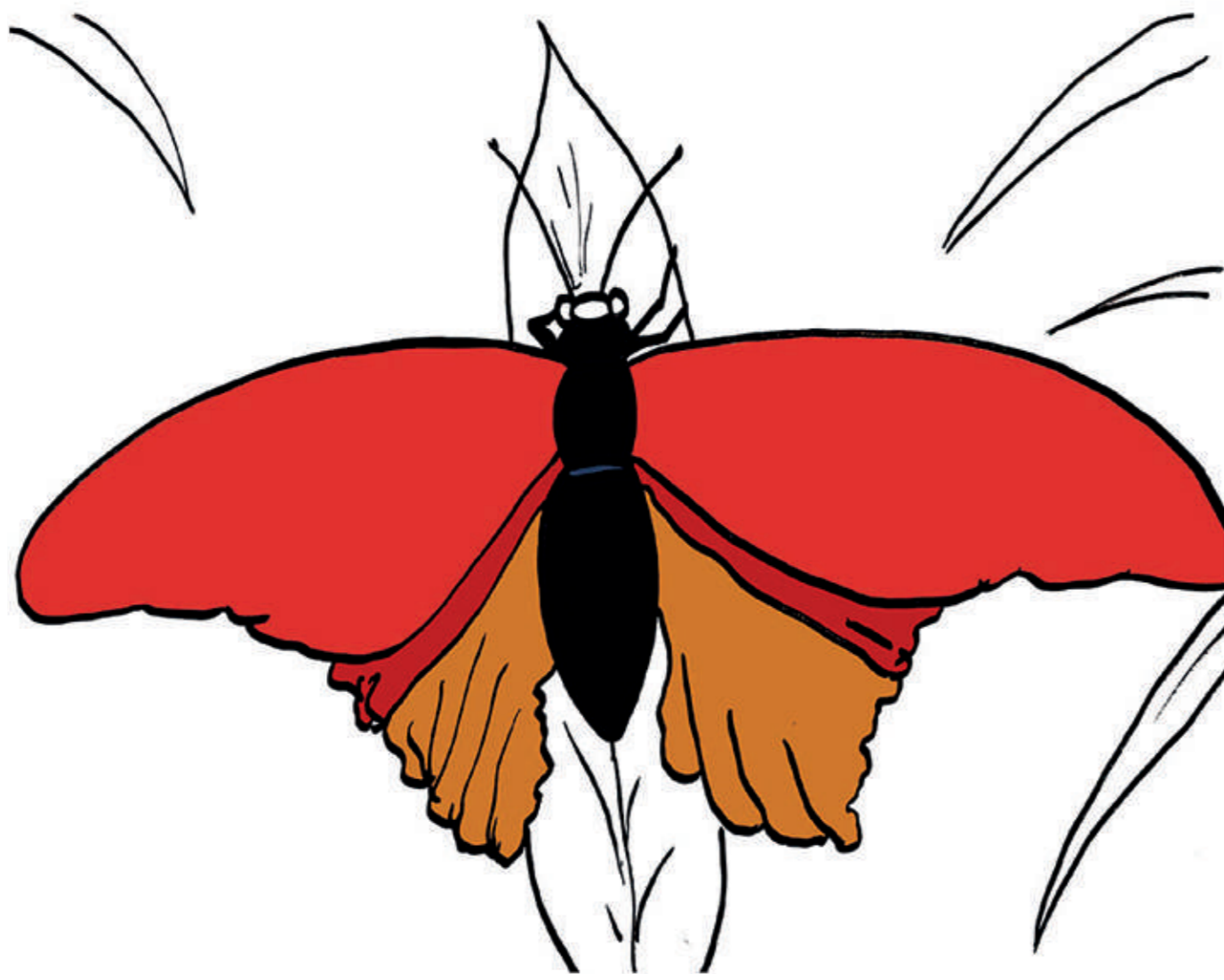

S s

Sanana

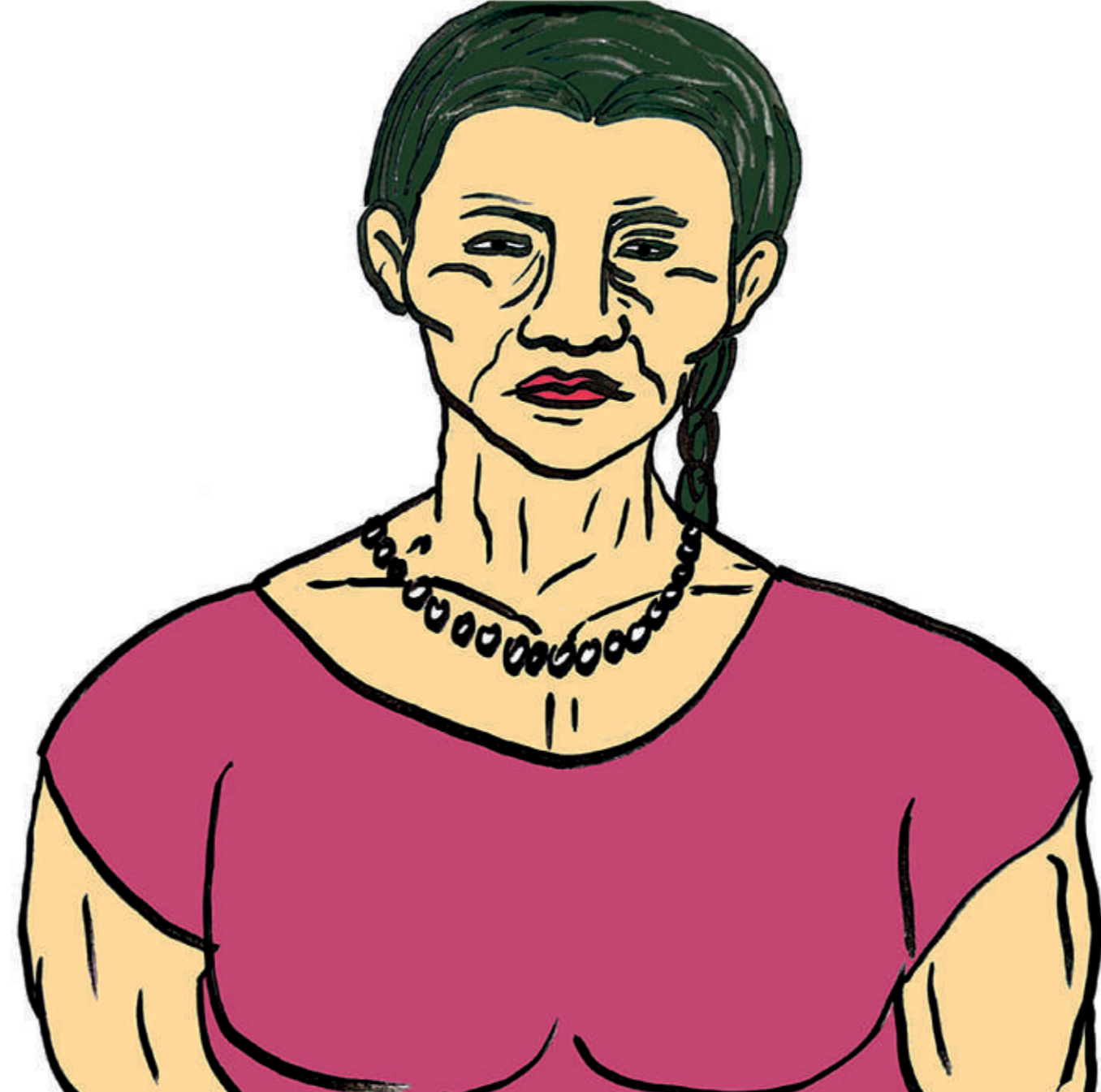

T t

Tanamán

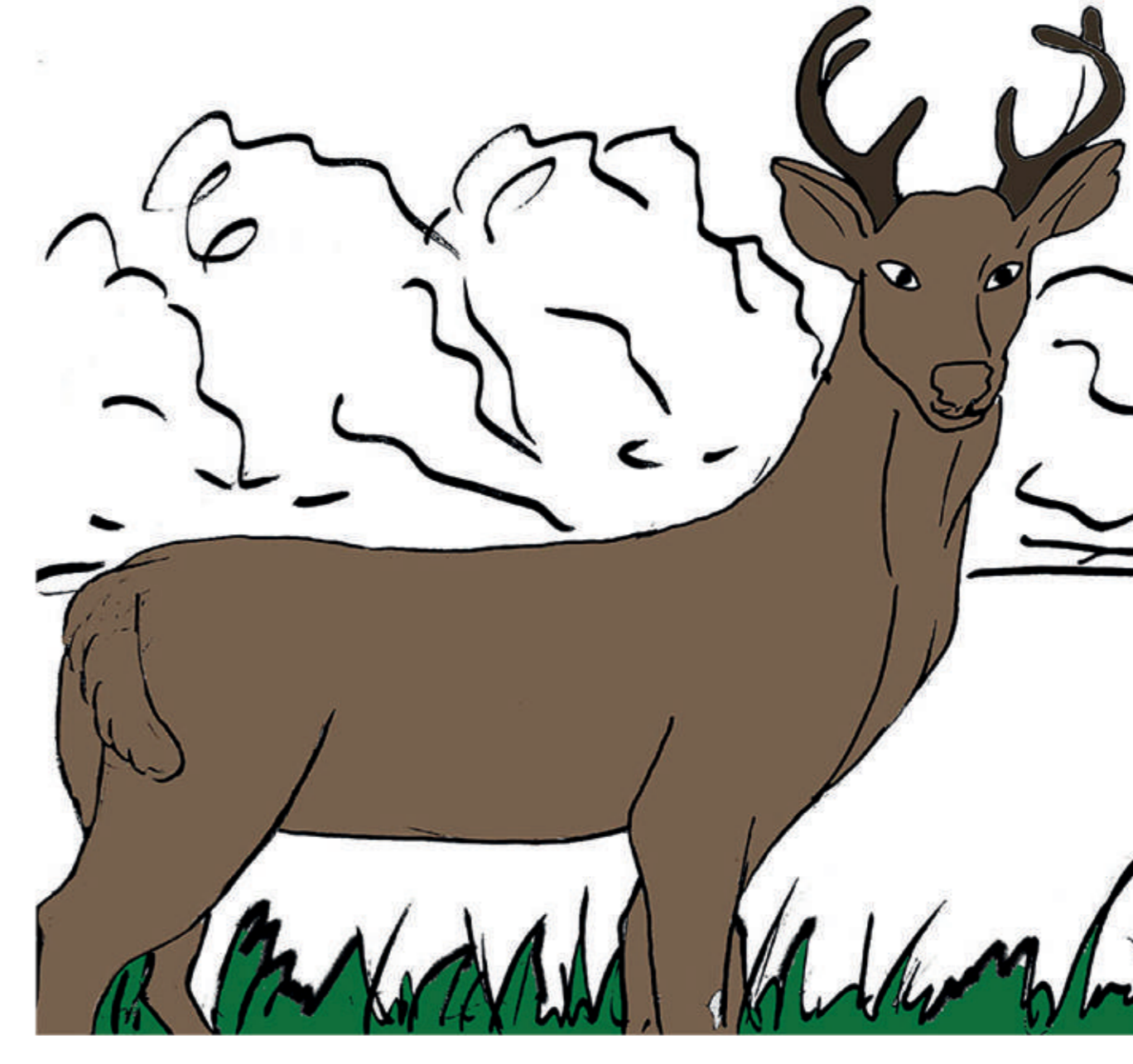

U u

Utataw

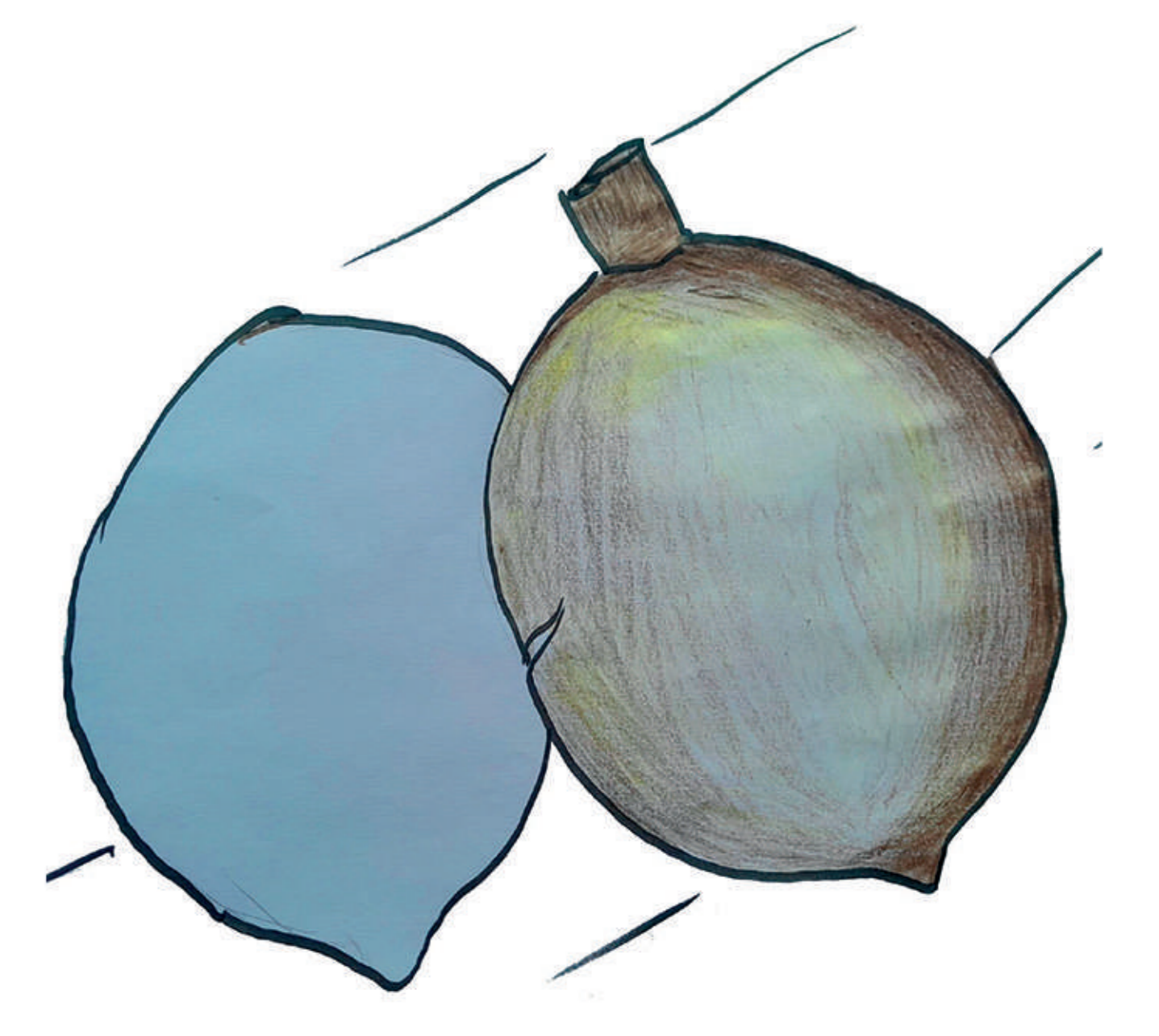

W w

Warop



X x

Xinini

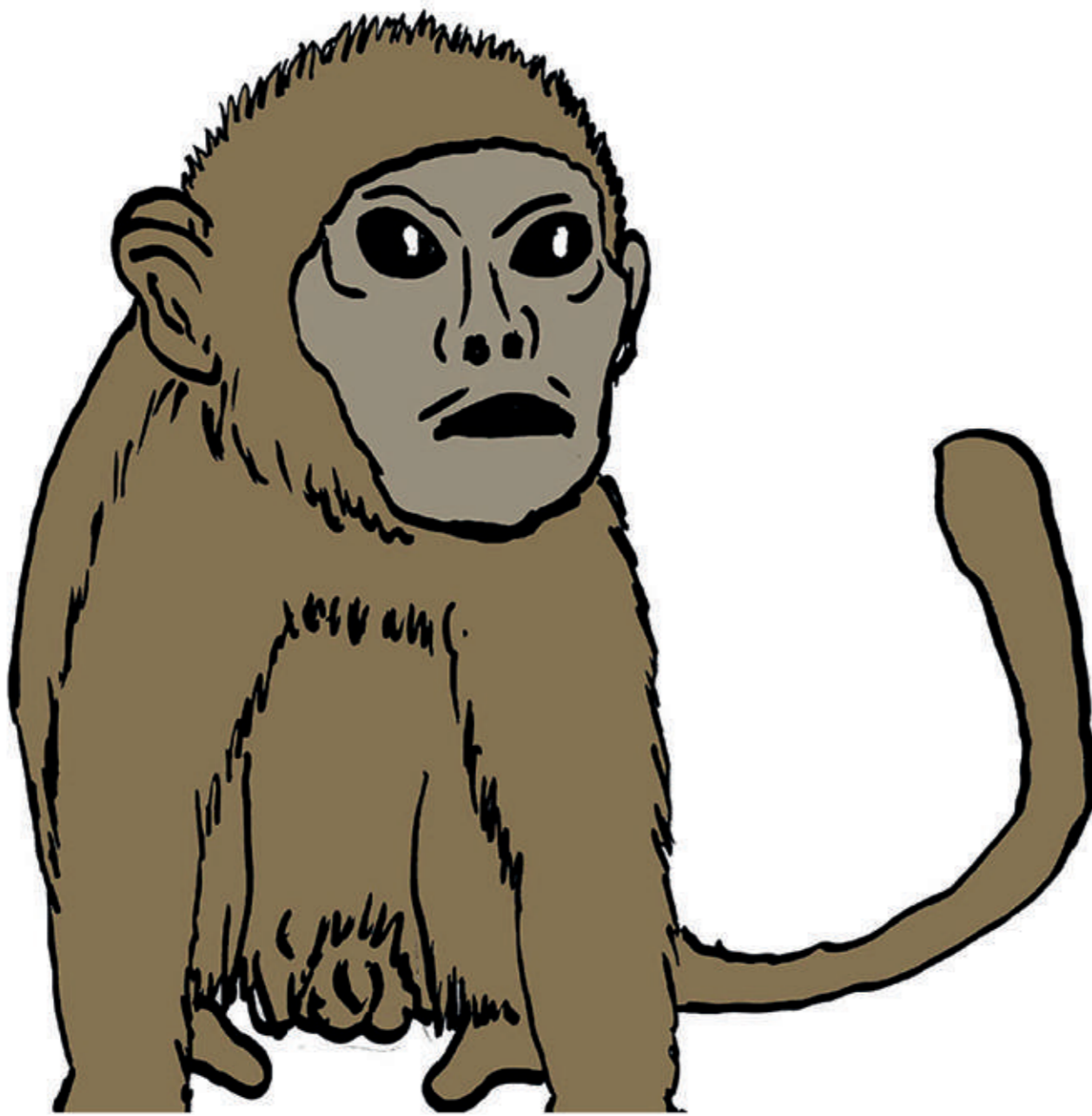

Y y

Yuwin

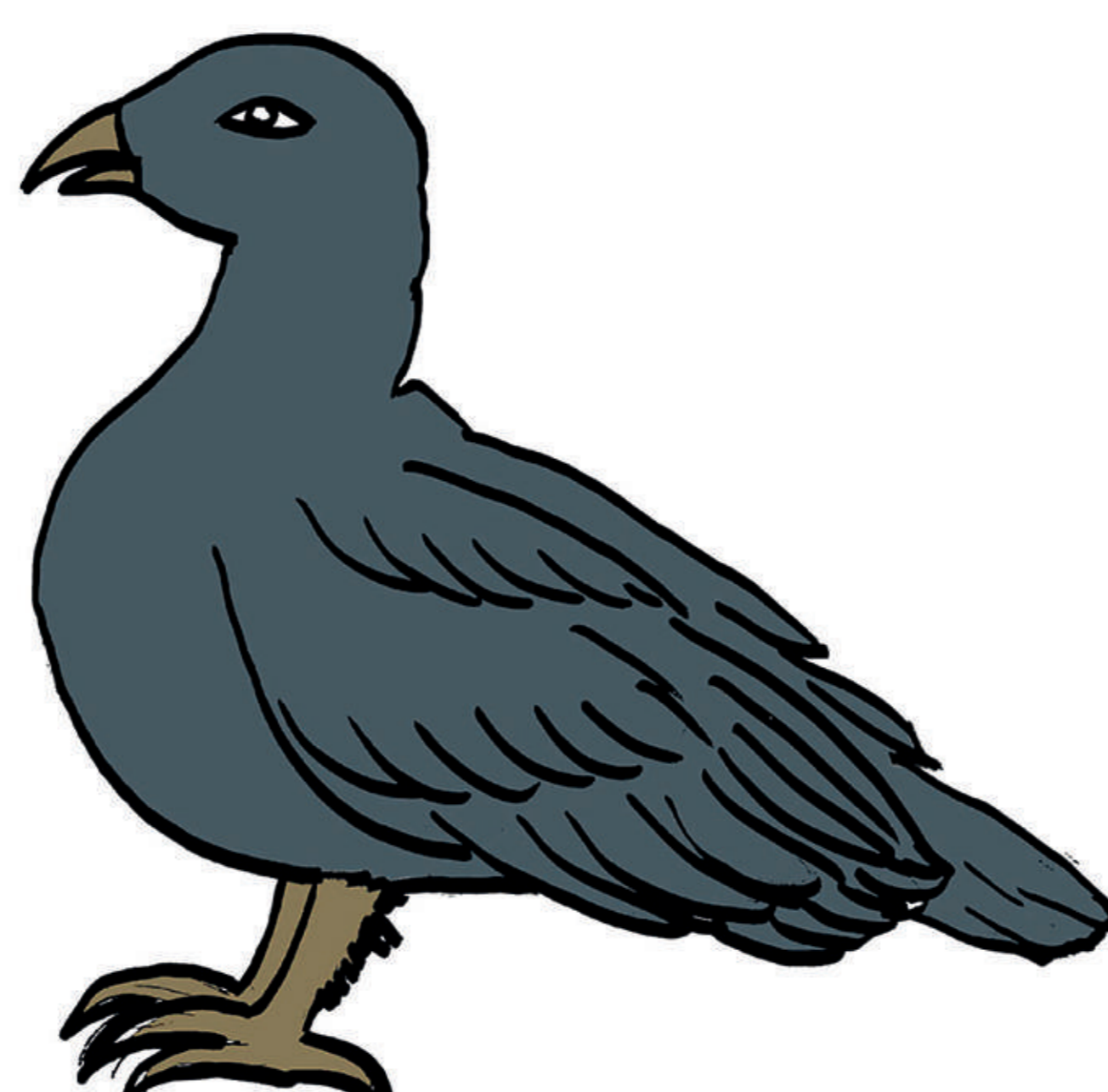

Z z

Zam

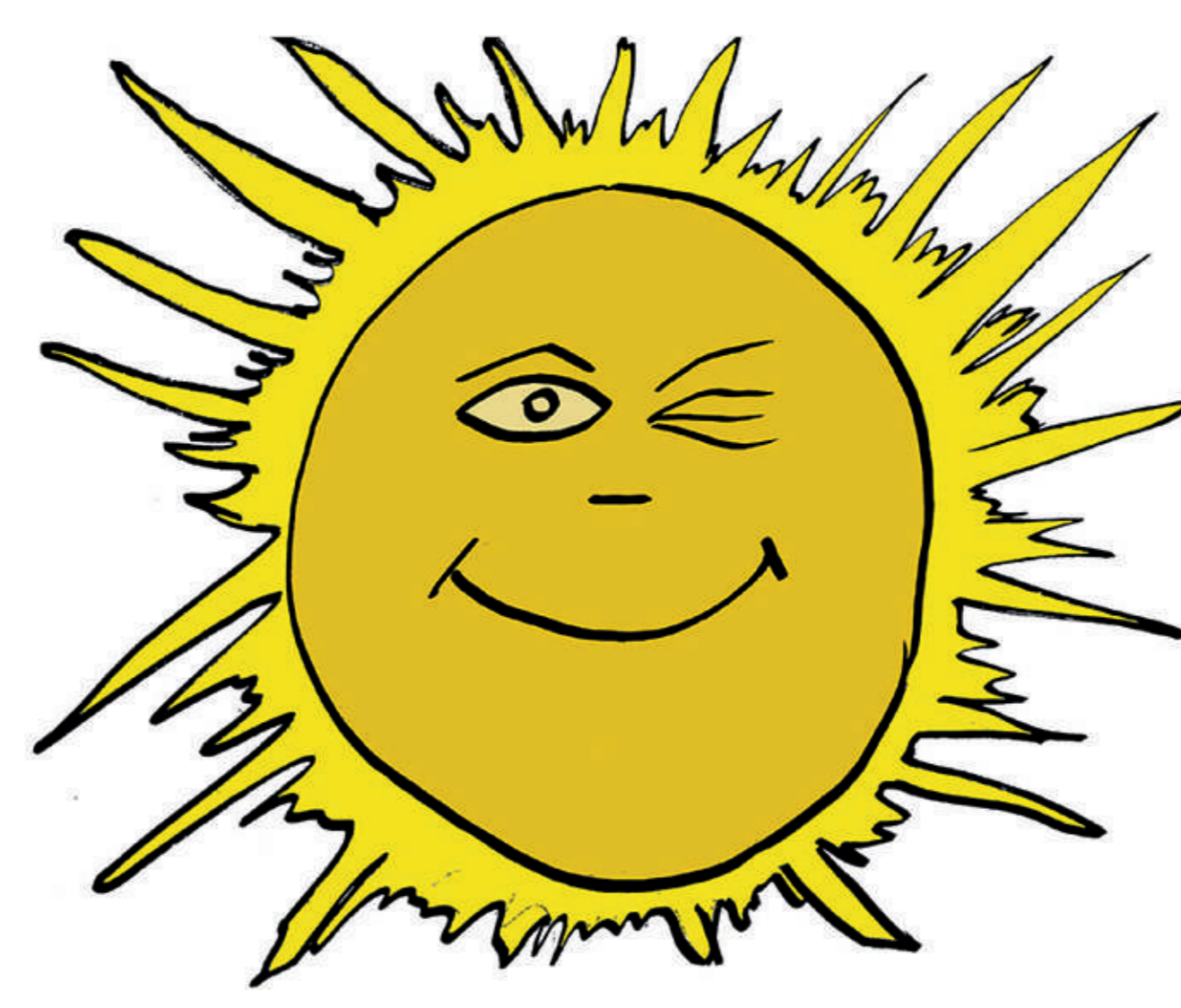

Pw pw

Mapwito

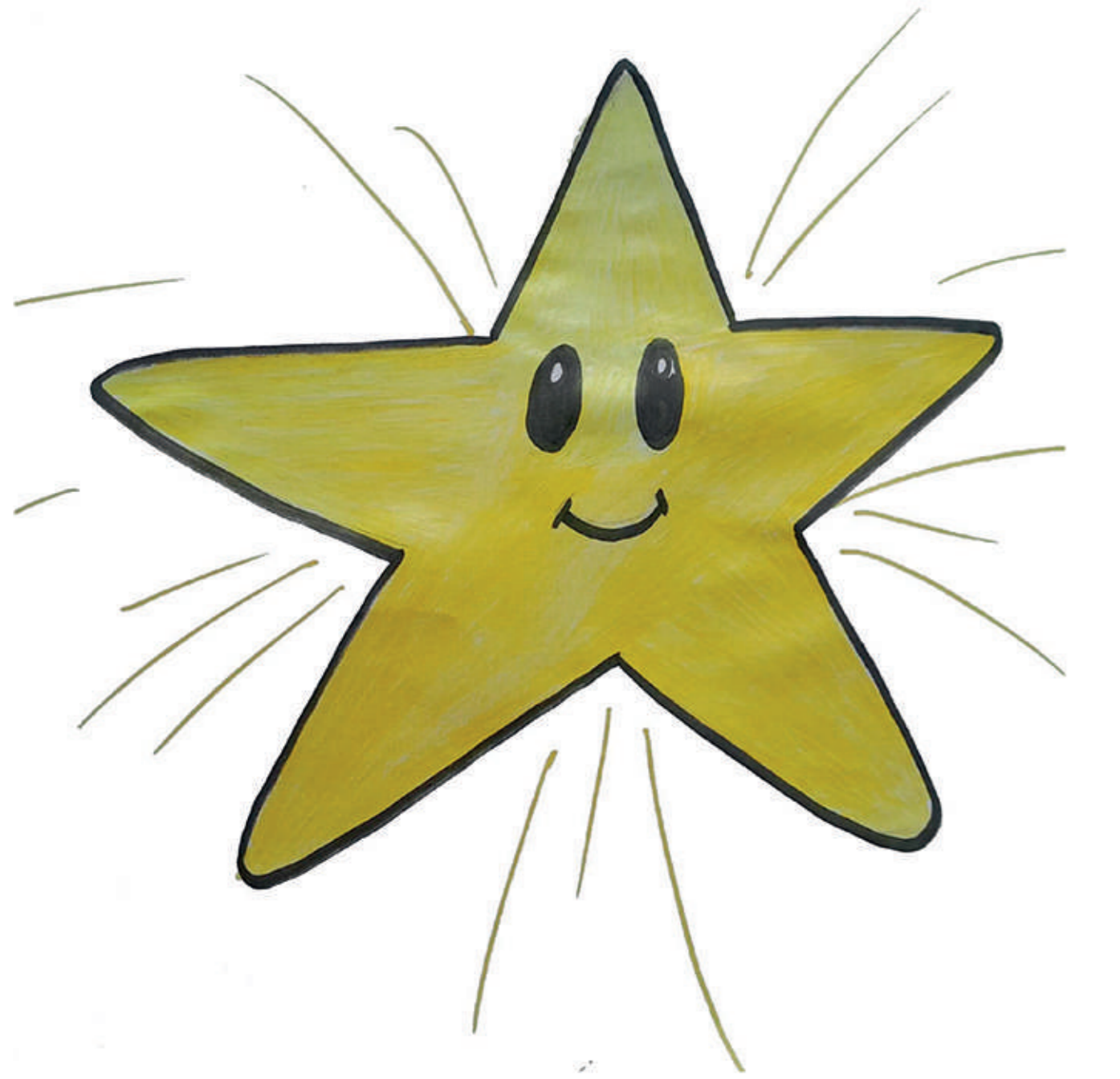
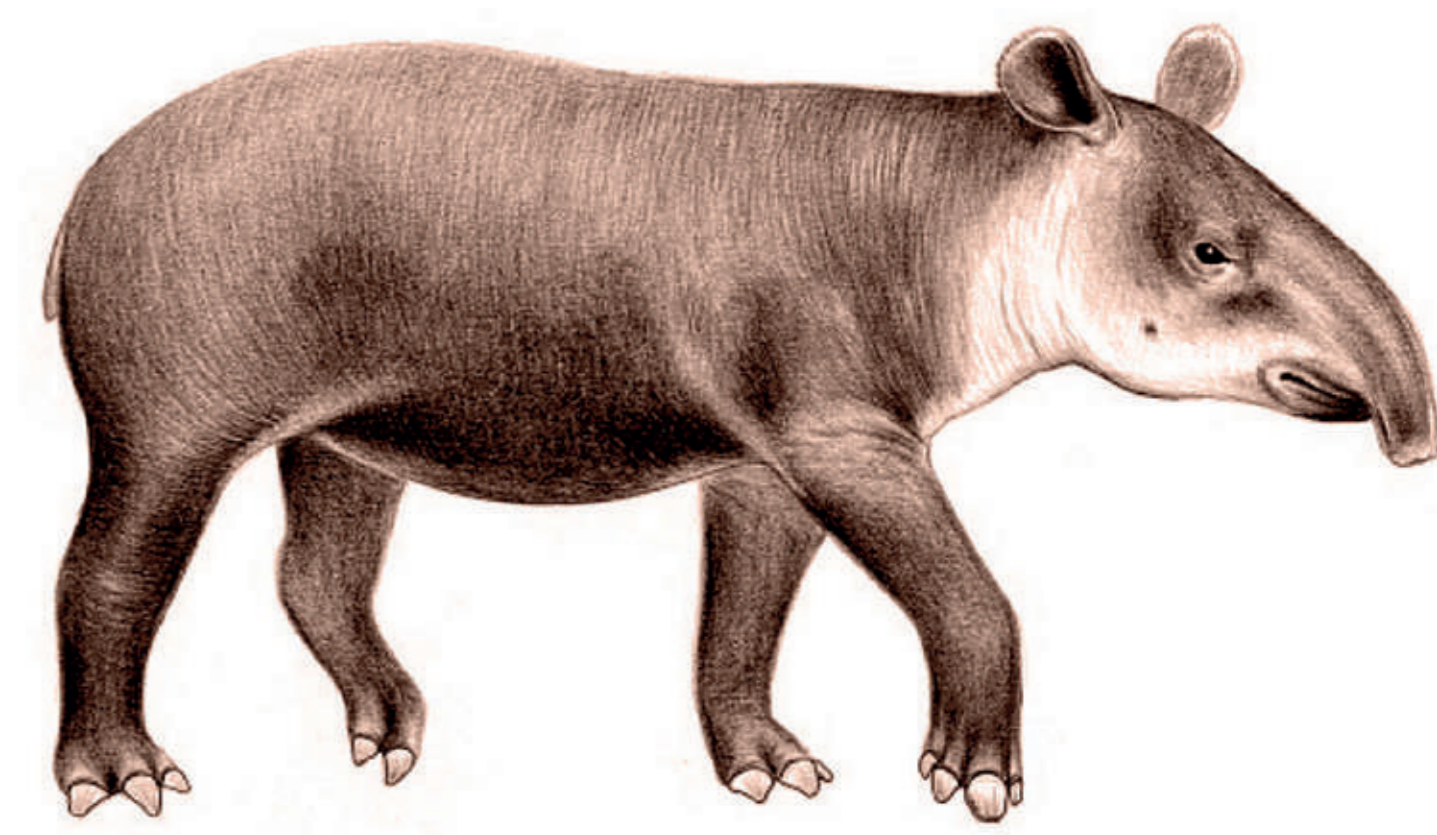

,

pipiyo'

