

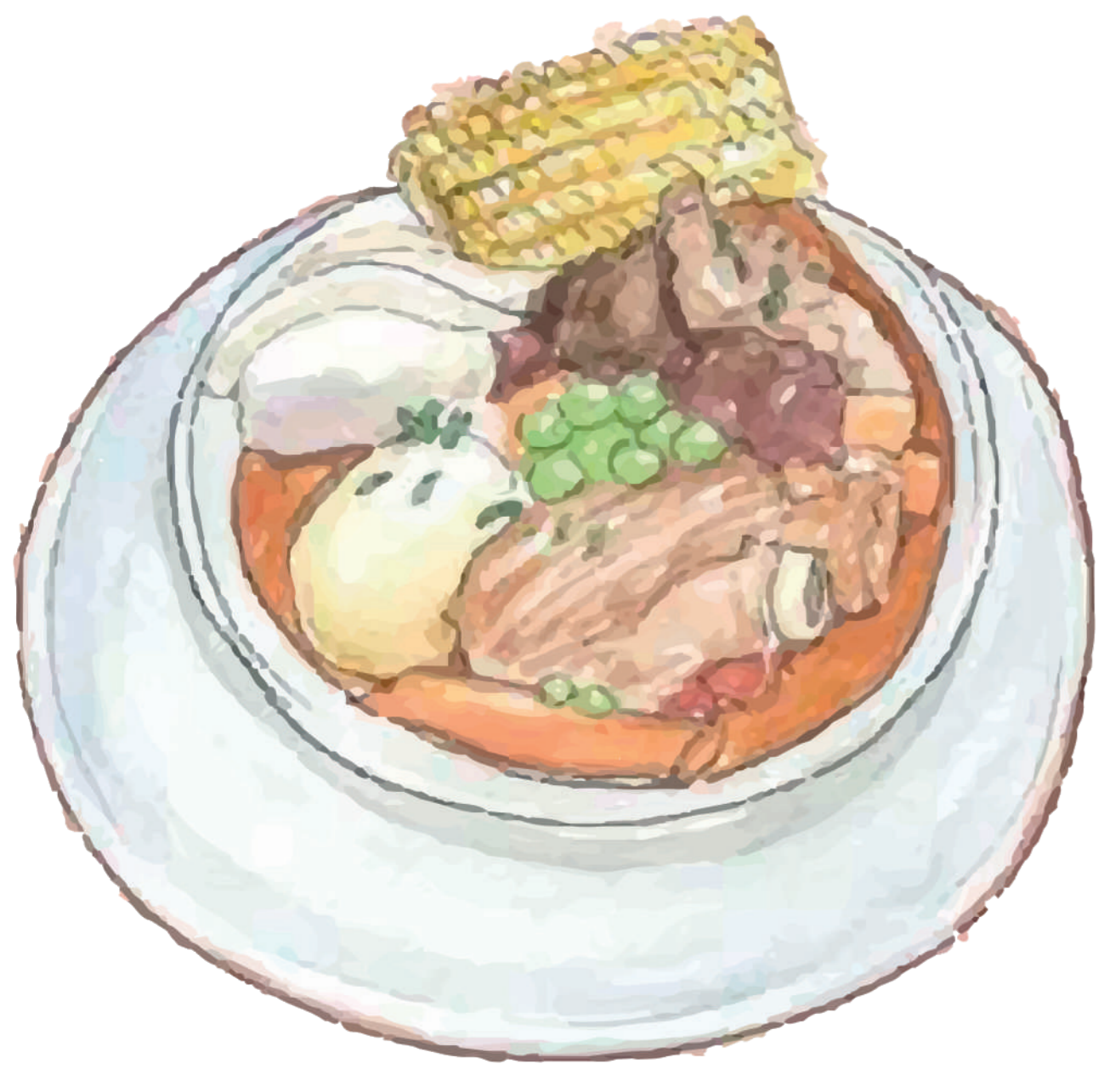

# INSTITUTO PLURINACIONAL DE ESTUDIO DE LENGUAS Y CULTURAS

## INSTITUTO DE LENGUA Y CULTURA ITONAMA

Resolución Administrativa Nº 078/2023  
Resolución Ministerial Nº 0046/2024



**A a**  
Apura

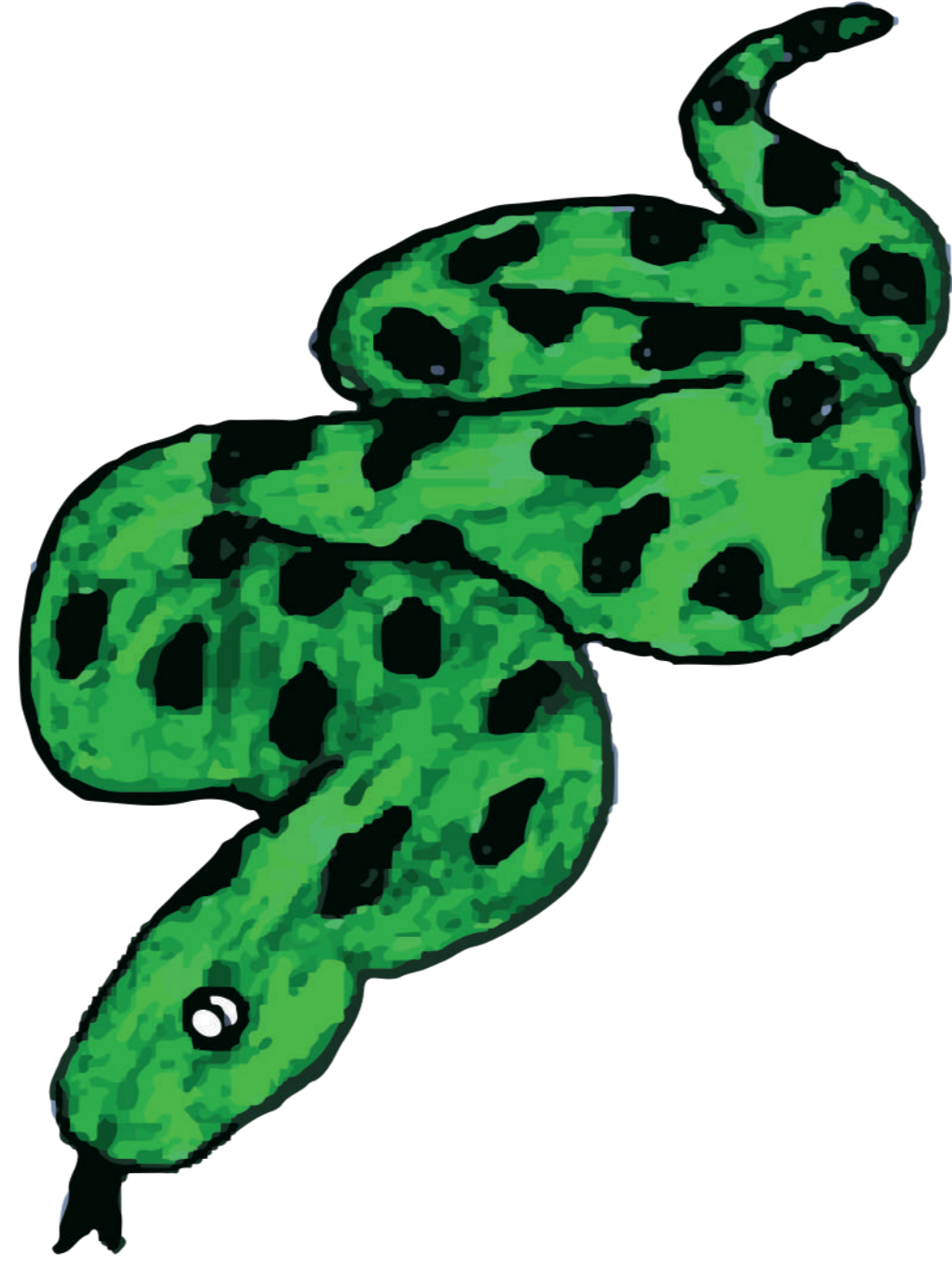

**B b**  
Bilua

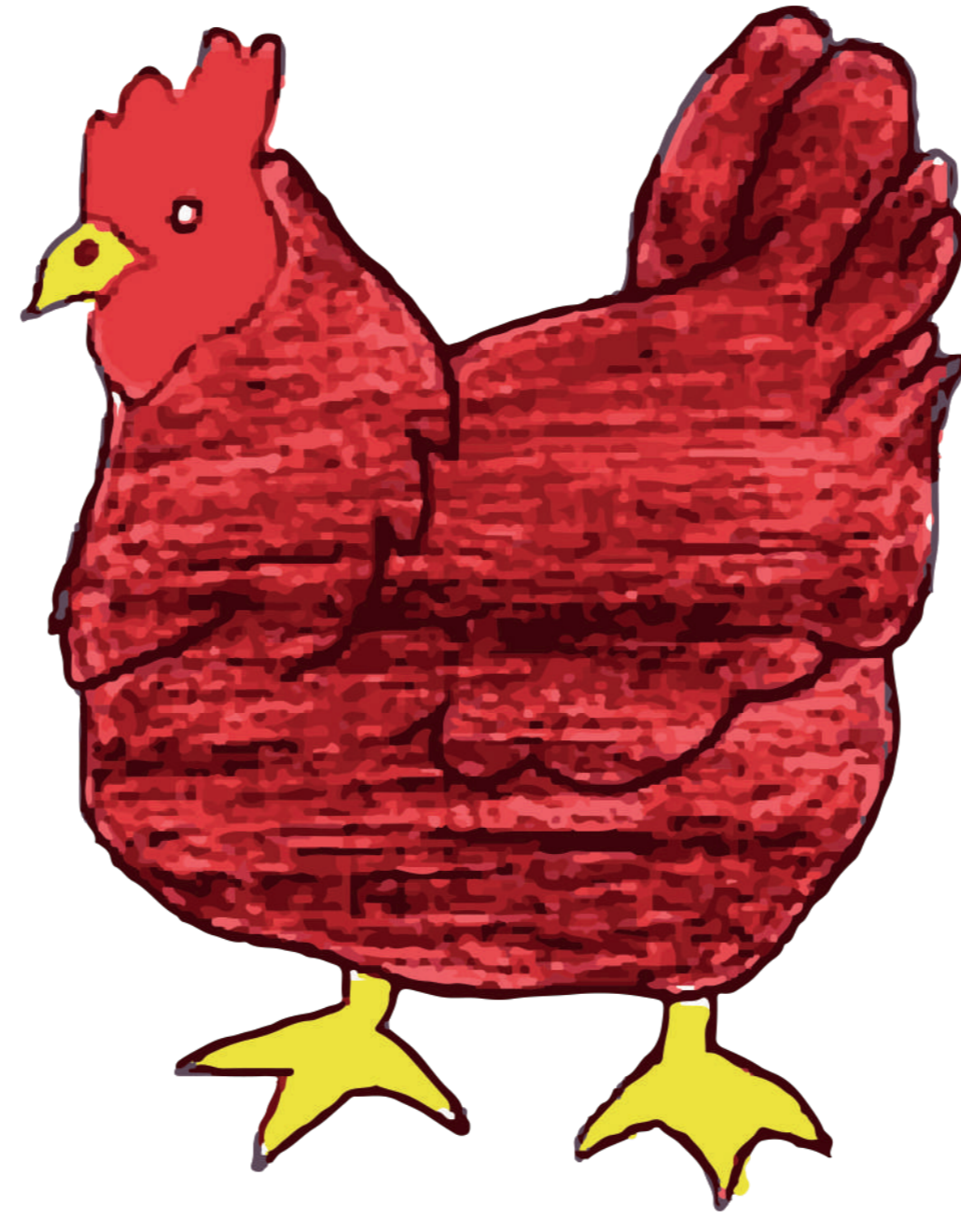

**C c**  
Cura'ca



**Ch ch**  
Chamaye



**D d**  
Dijnamu



**E e**  
Esebane

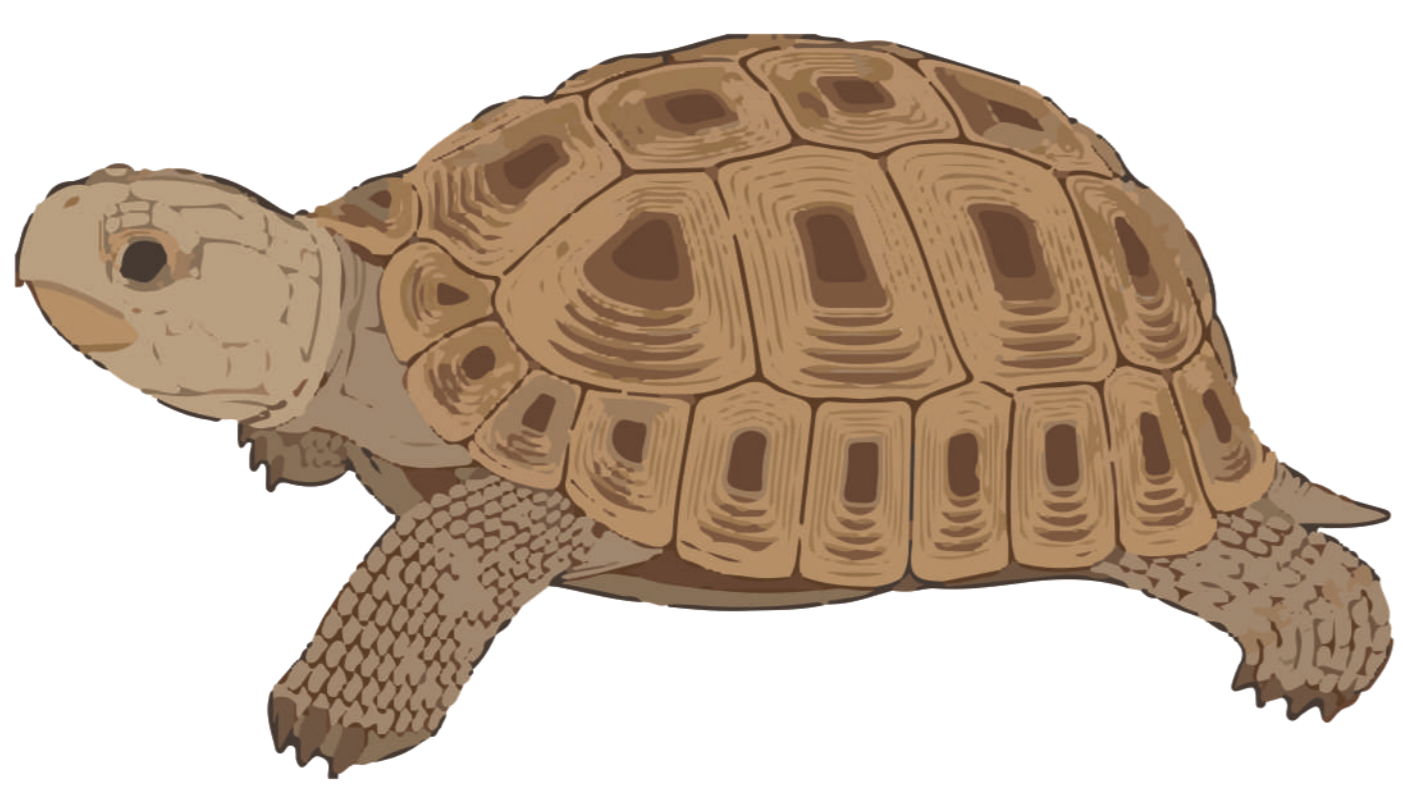

**Gu gu**  
Guanalu



**li**  
Ori'cha



**Jj**  
Ojnela



**Li**  
Lapo'po



**M m**  
Machadapa

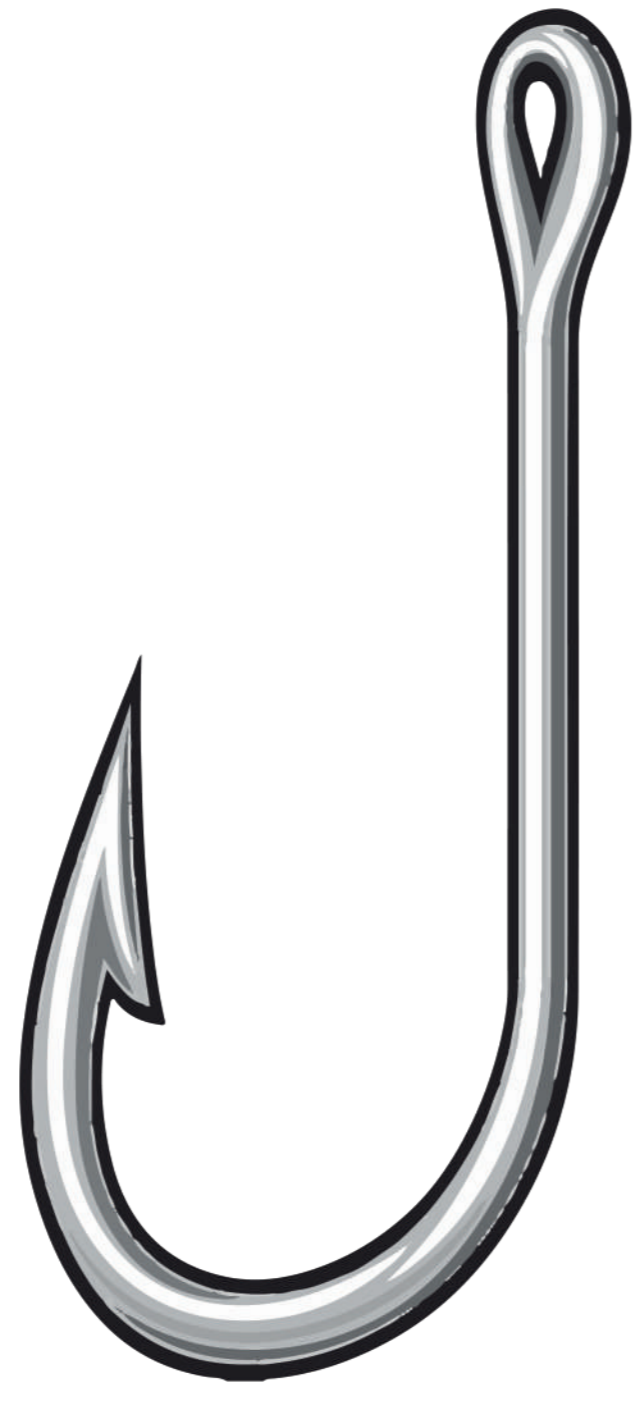

**N n**  
Nirobe

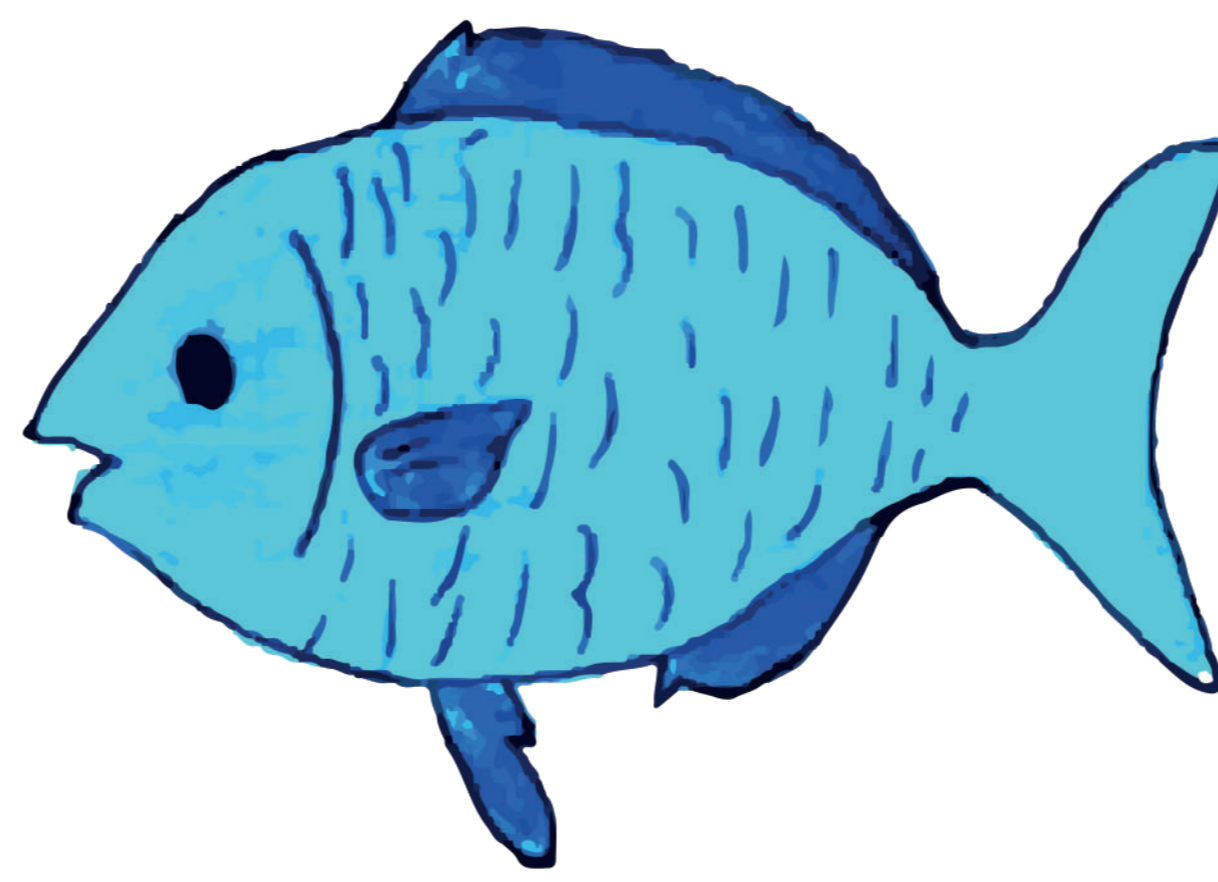

**O o**  
Opi



**P p**  
Pochosnila



**Qu qu**  
Qesele

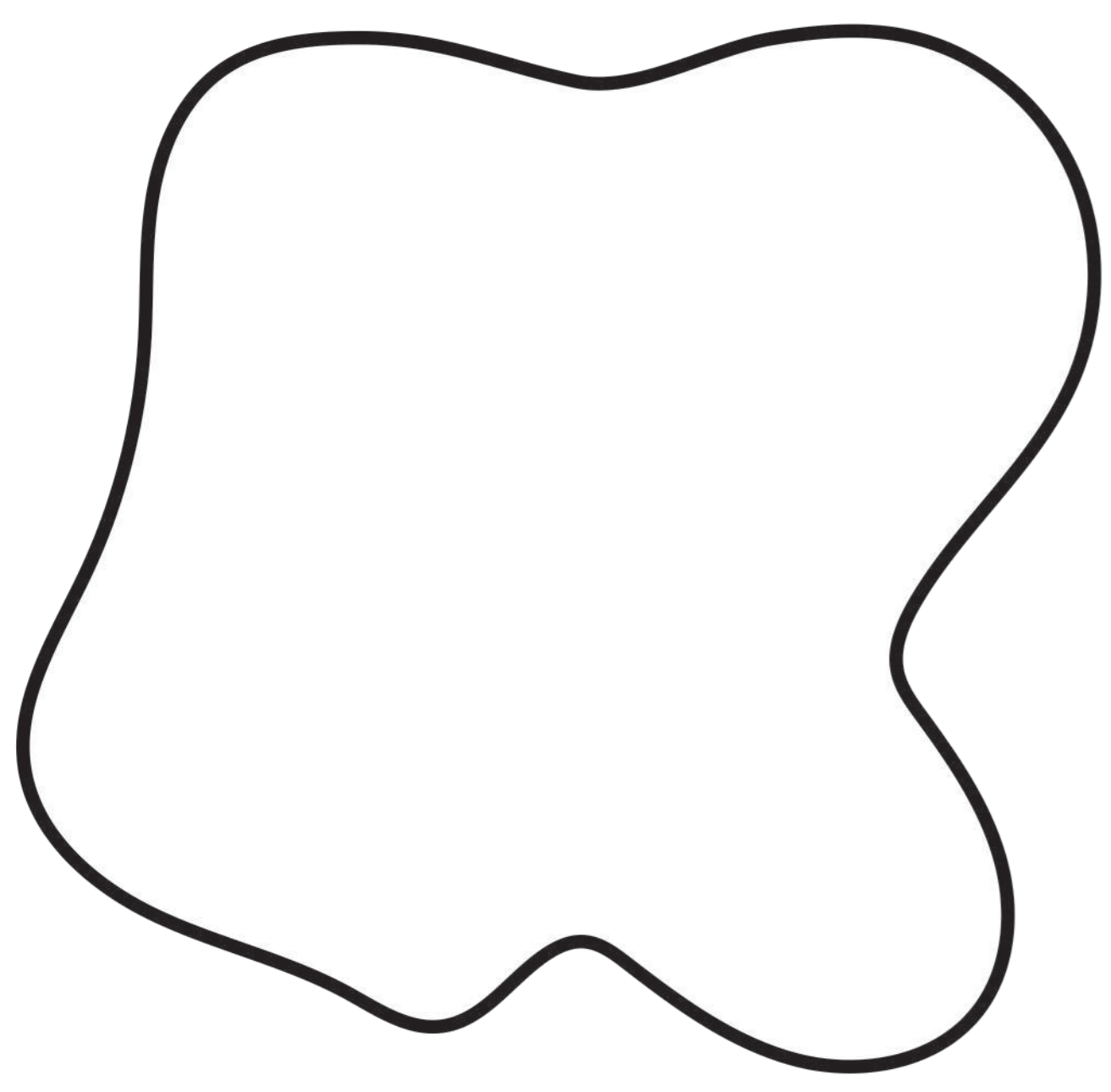

**R r**  
Rapu'na

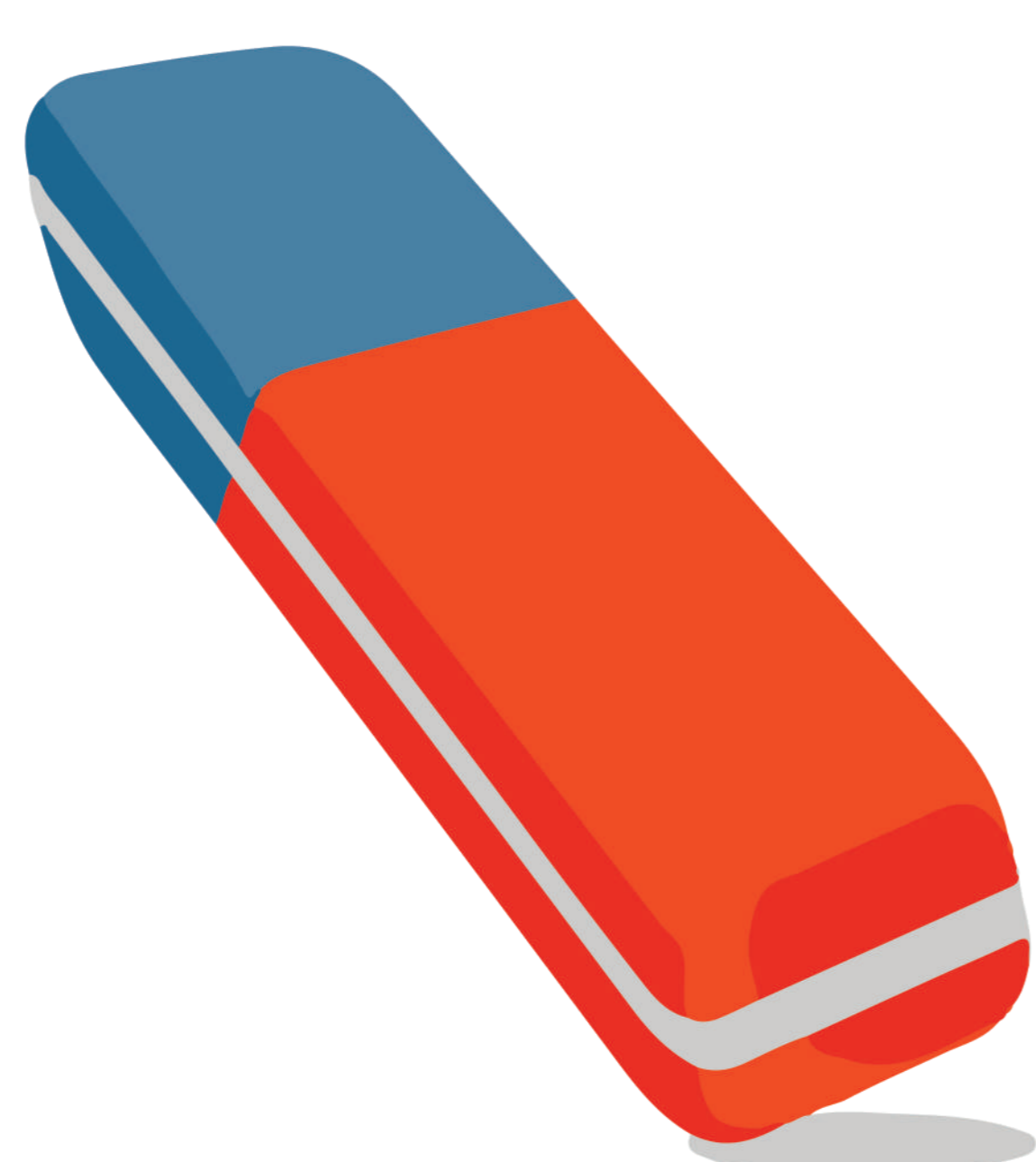

**S s**  
Siri'ca

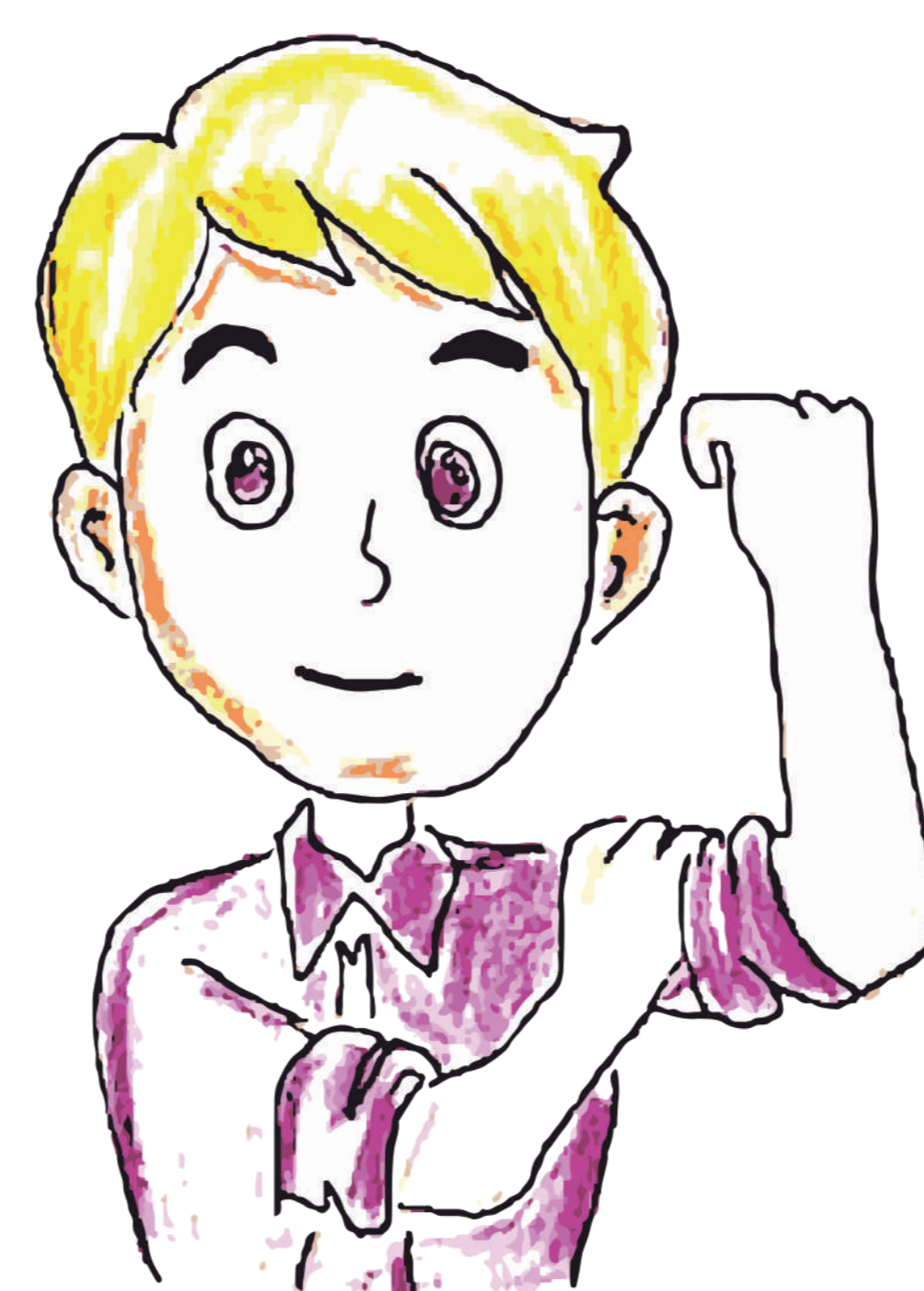

**T t**  
Tiyaya



**U u**  
Uluse

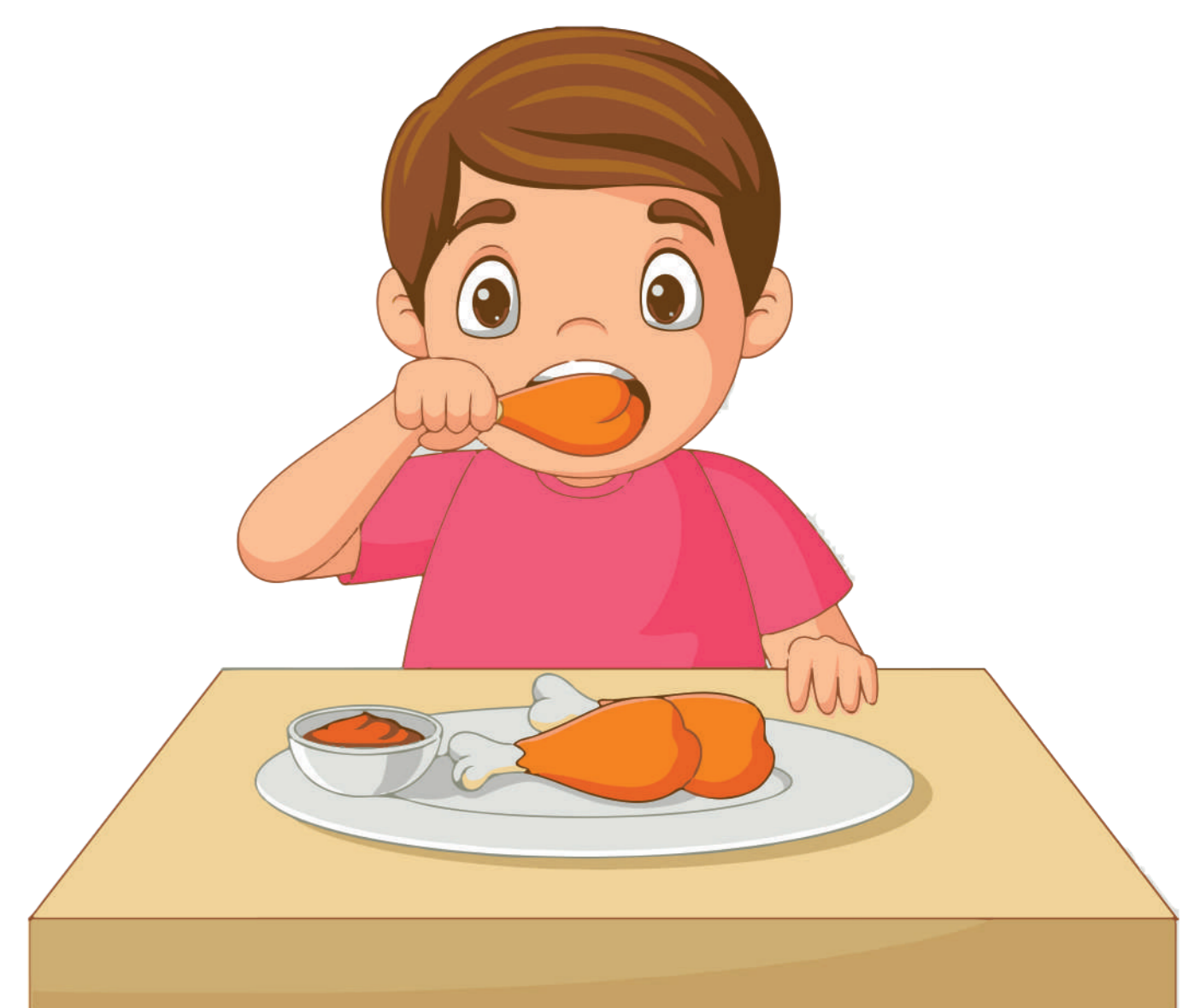

**Y y**  
Siyumo'na



**,**  
Yoco'pi

