

INSTITUTO PLURINACIONAL DE ESTUDIO DE LENGUAS Y CULTURAS

INSTITUTO DE LENGUA Y CULTURA TAPIETE

"Tap'i Ñimbapara Reta"

Resolución Administrativa Nº 012/2022

Resolución Ministerial Nº 0743/2023



A a

Aguara

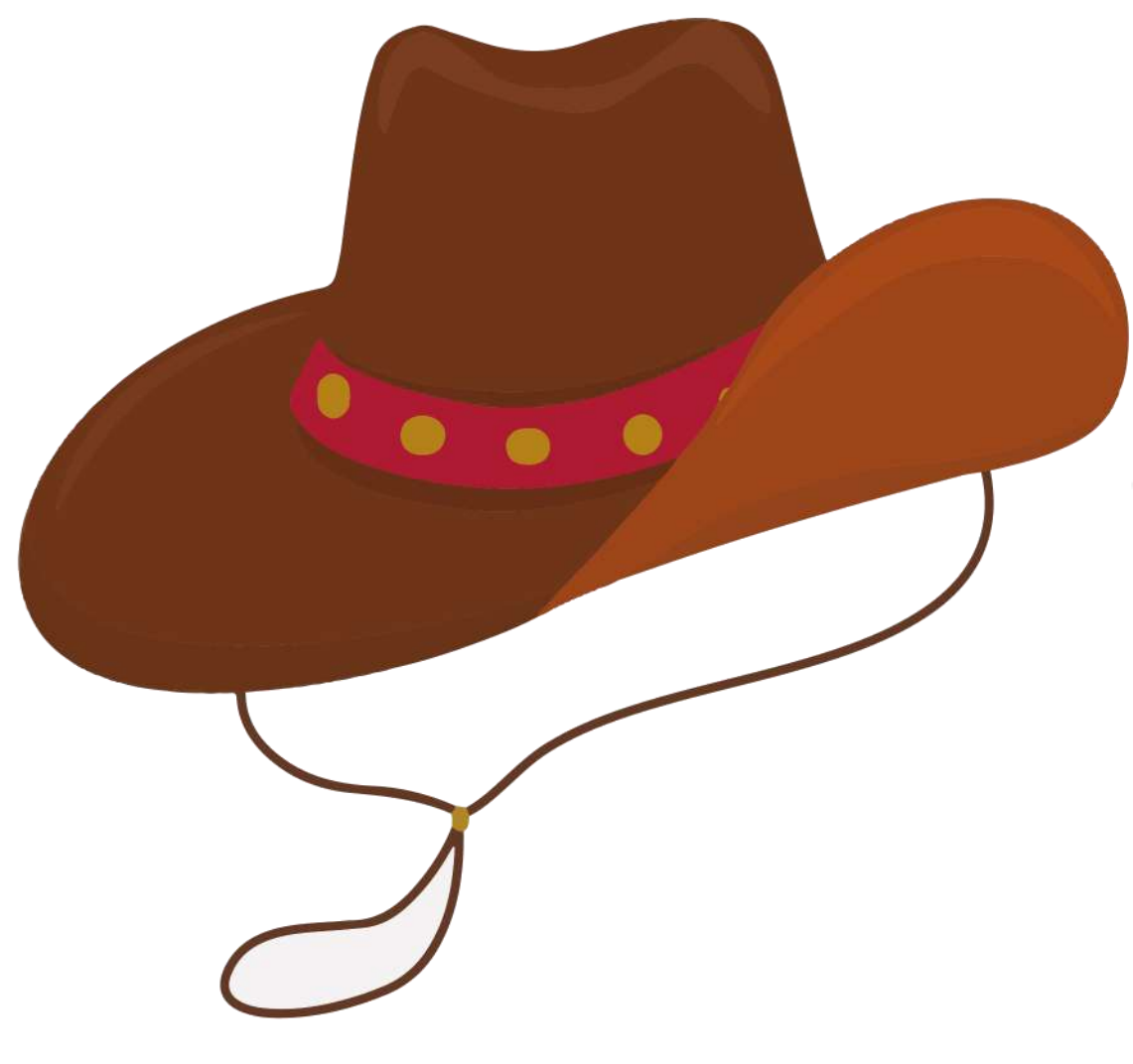

Ä ä

Äkangauo



CH ch

Chechere

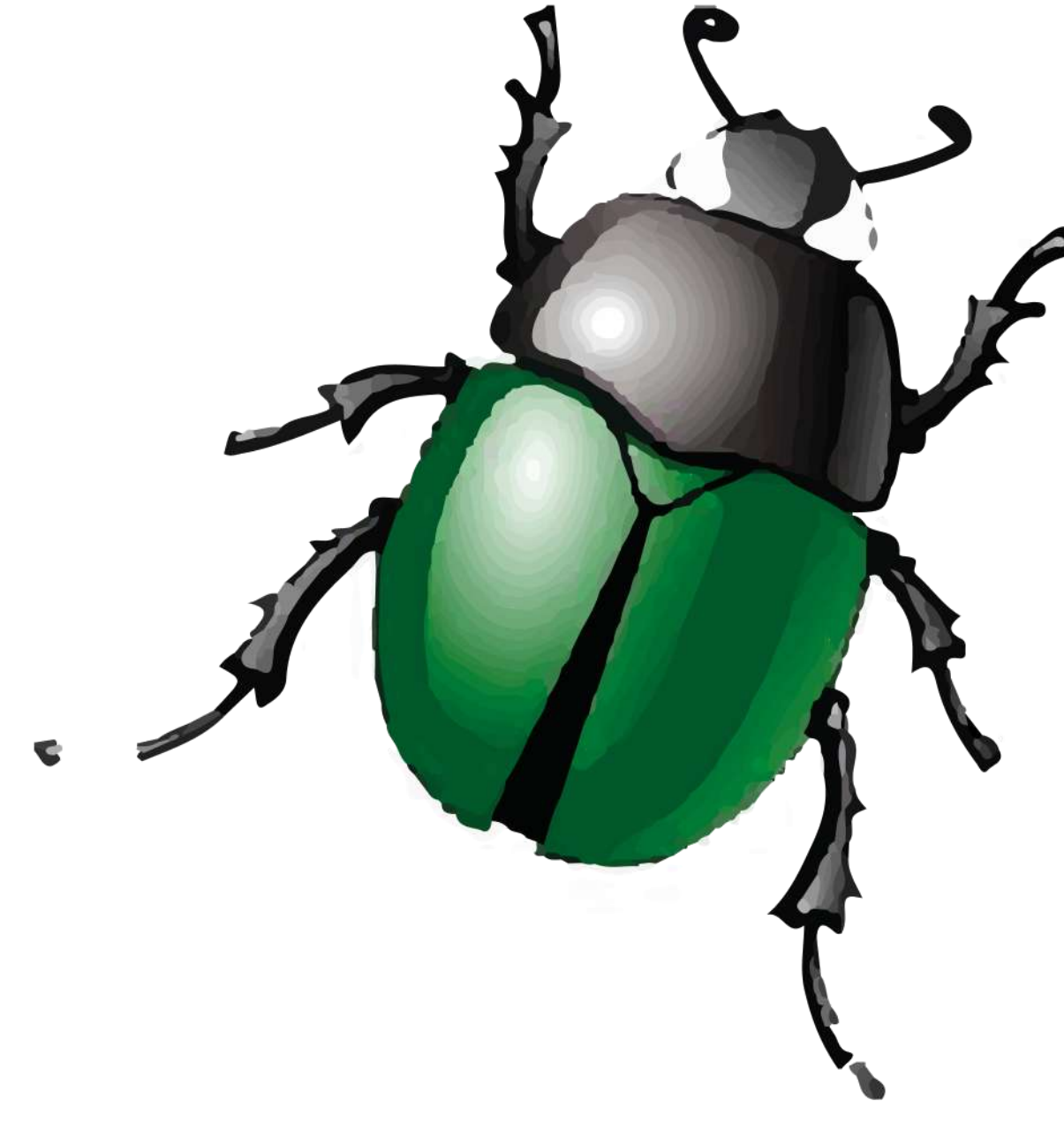

E e

Ene



Ë ë

Ët

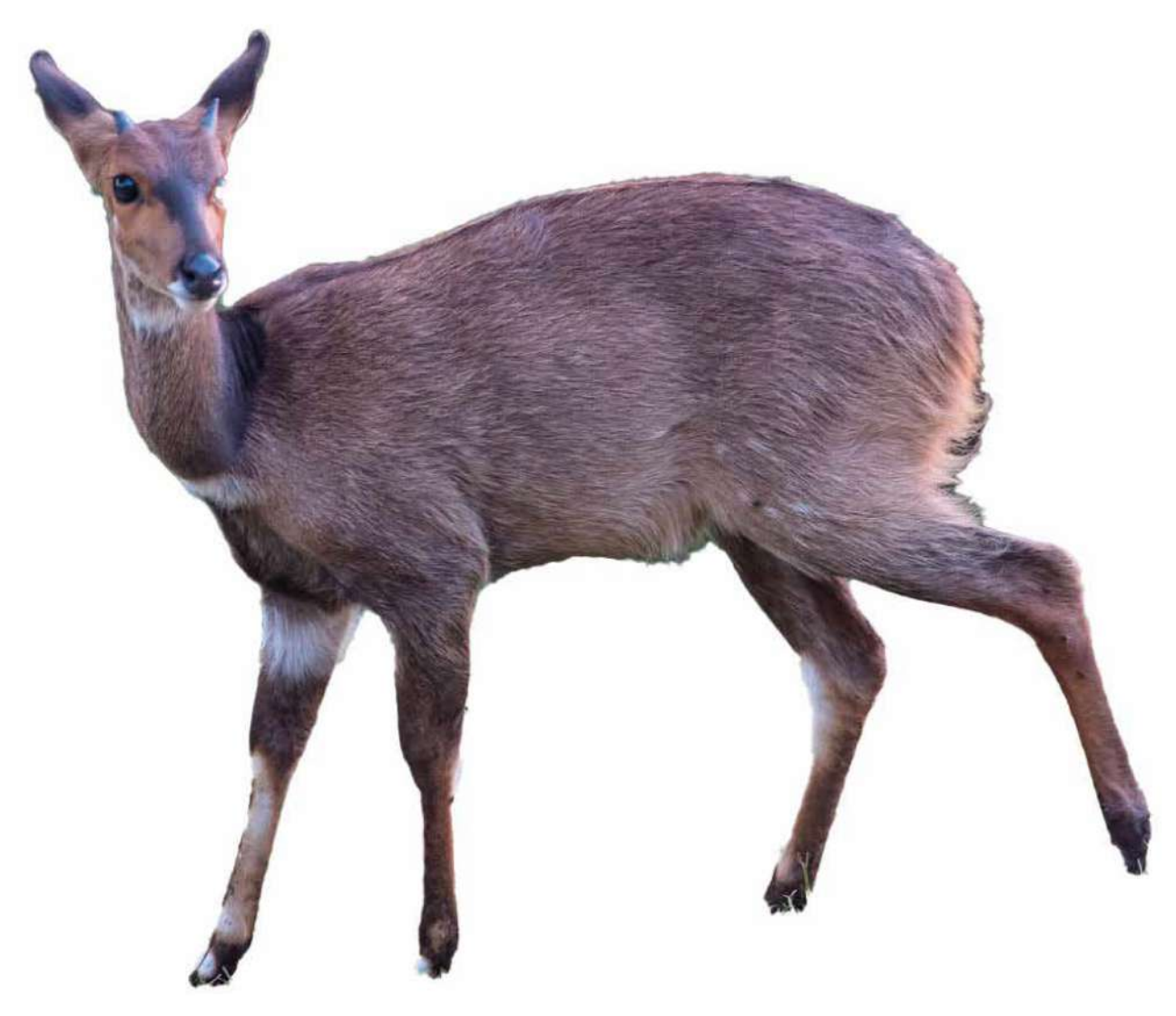

G g

Guasu

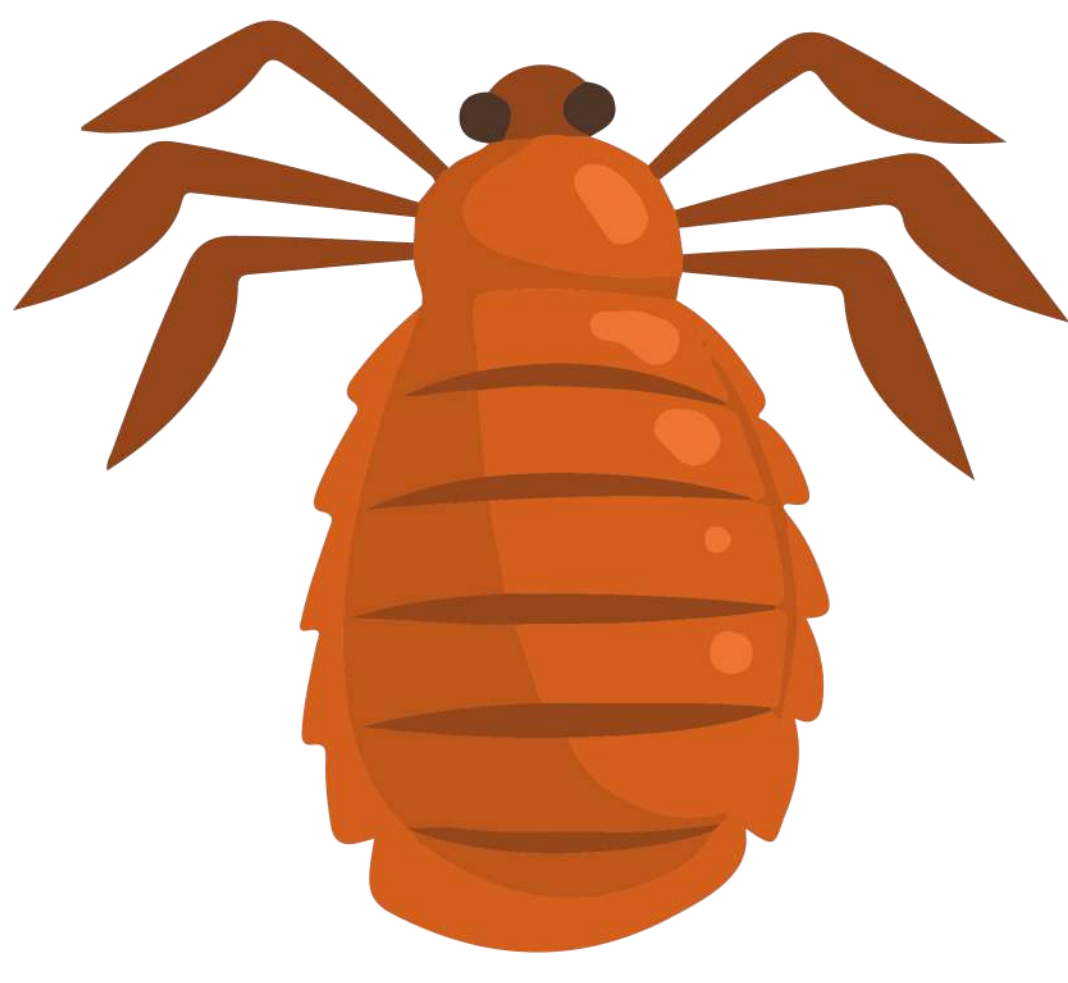

li

lki

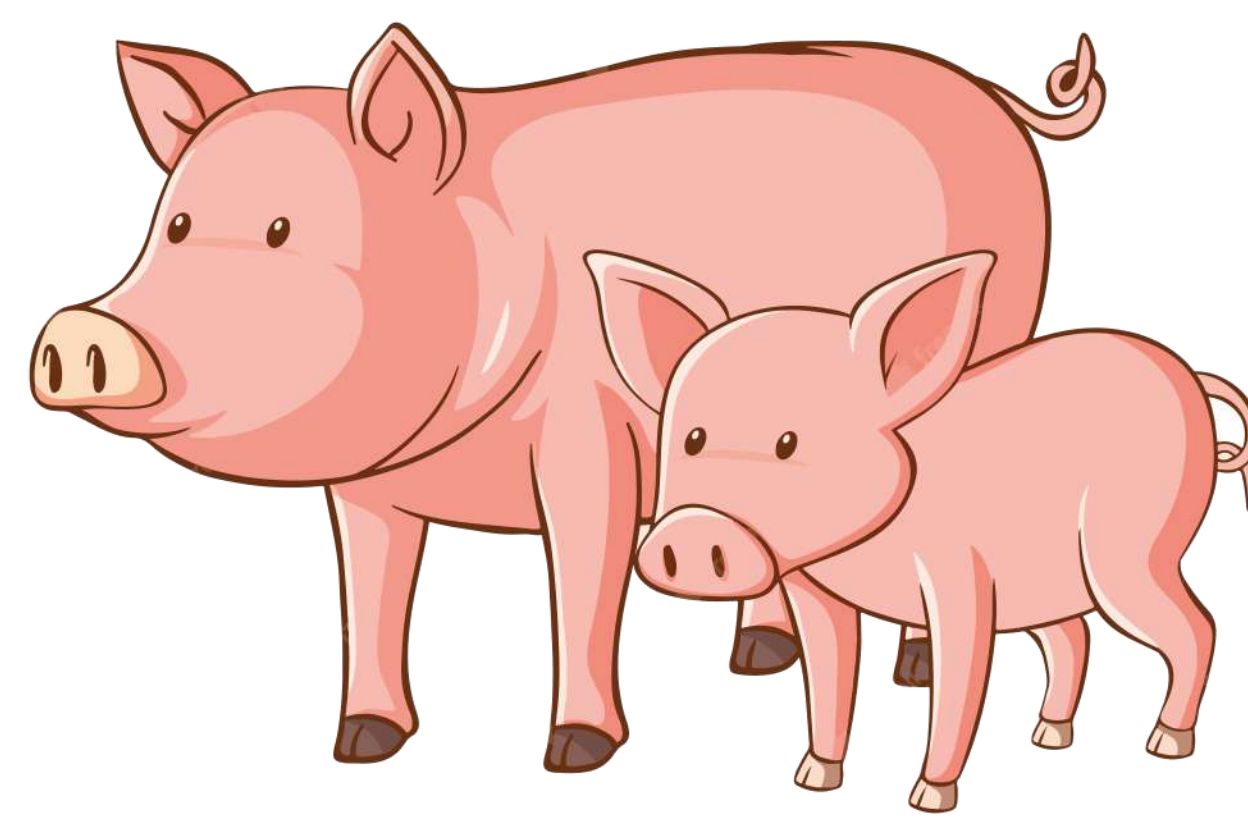

ïï

Ïtiparera



Jj

Järäkua

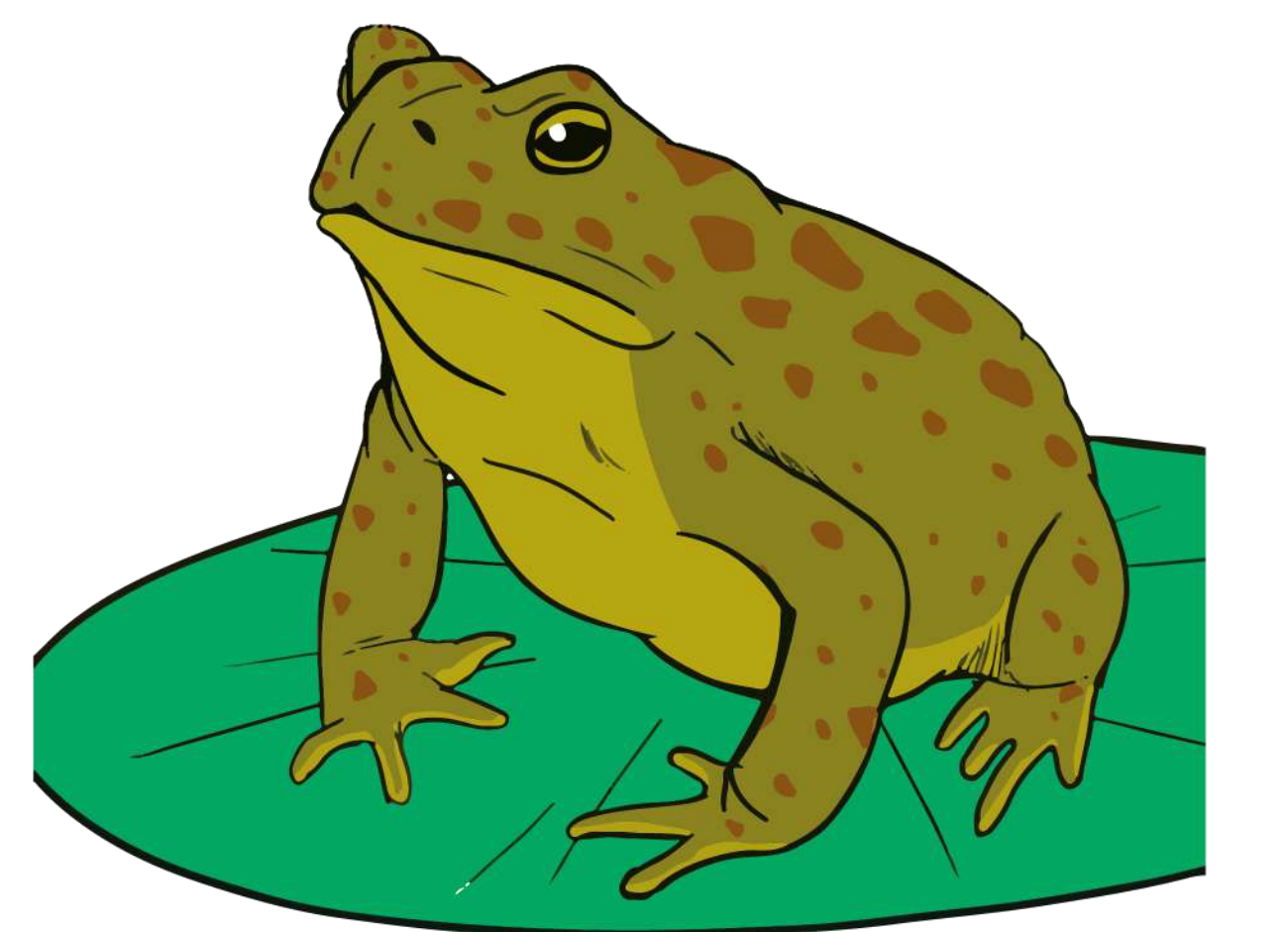

Kk

Kururu

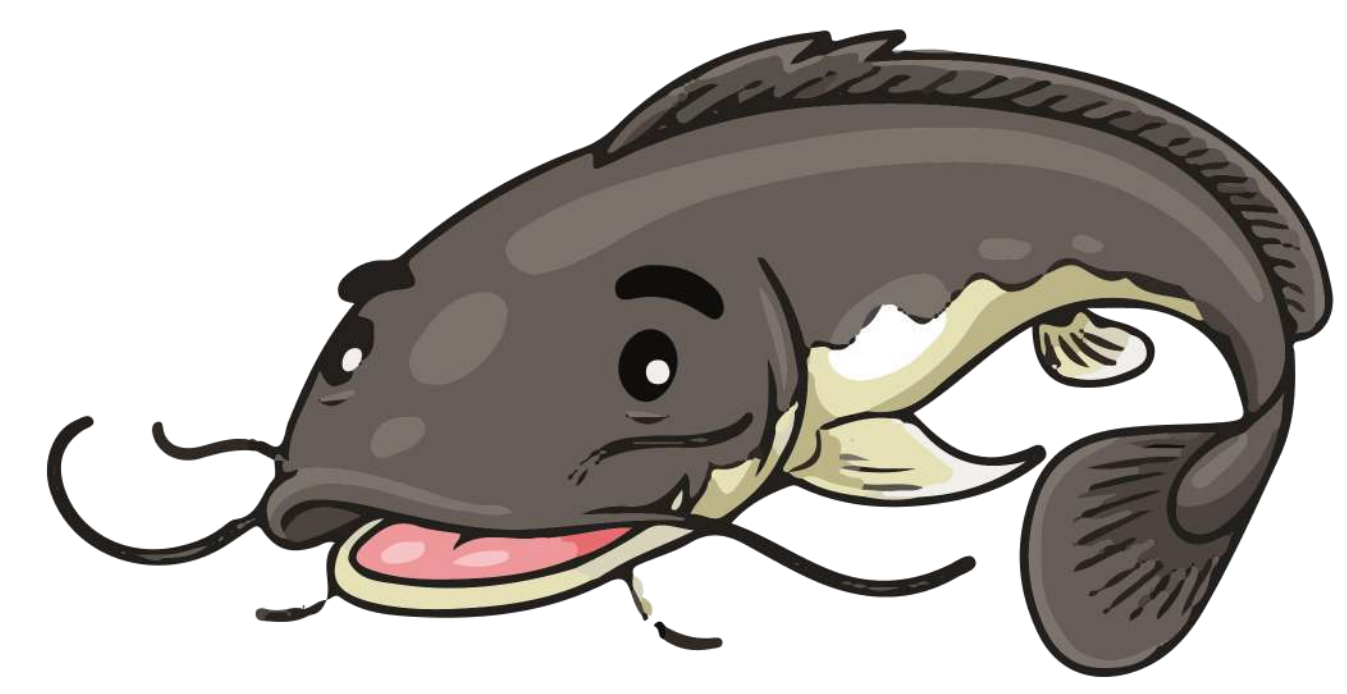

M m

Mandi'i

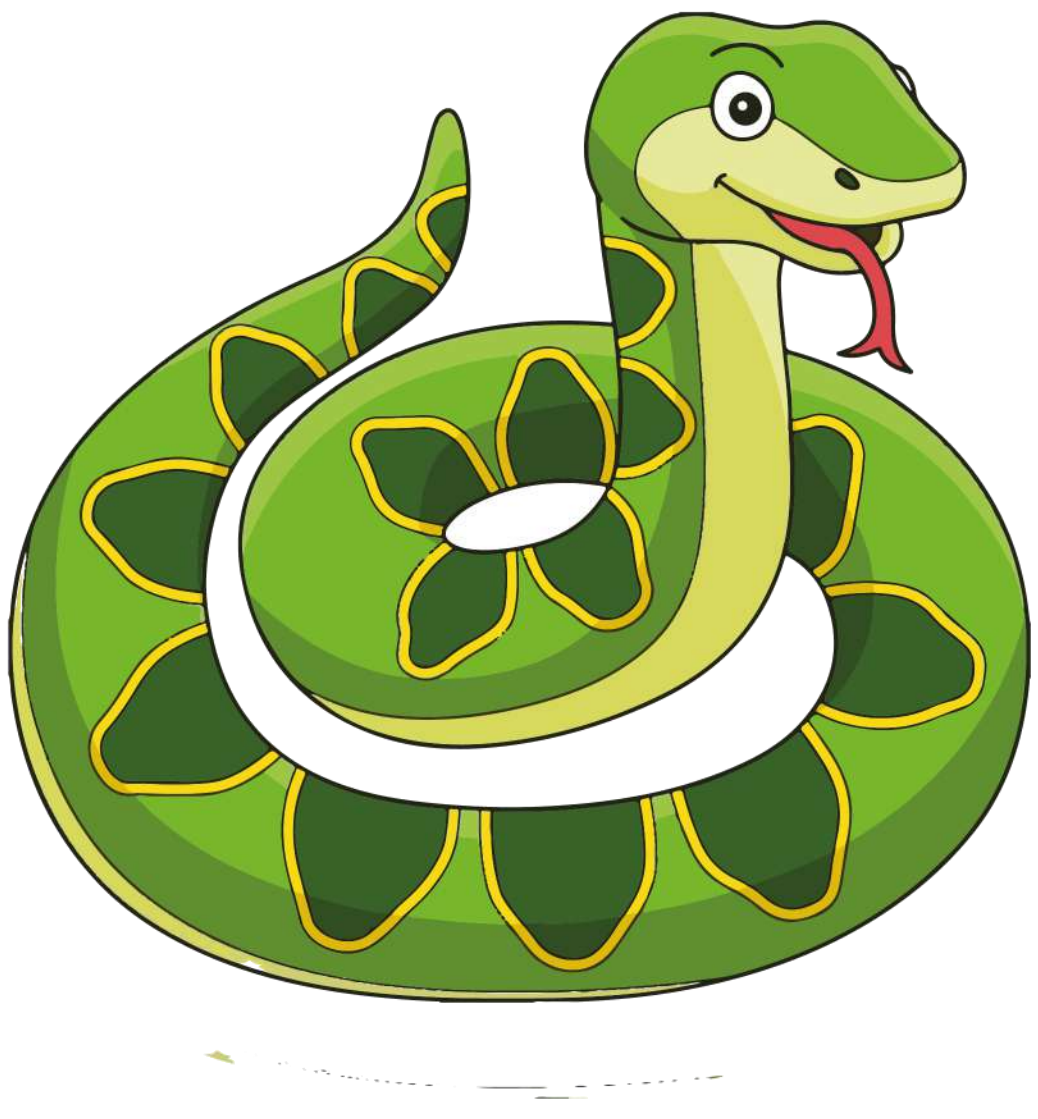

MB mb

Mboi

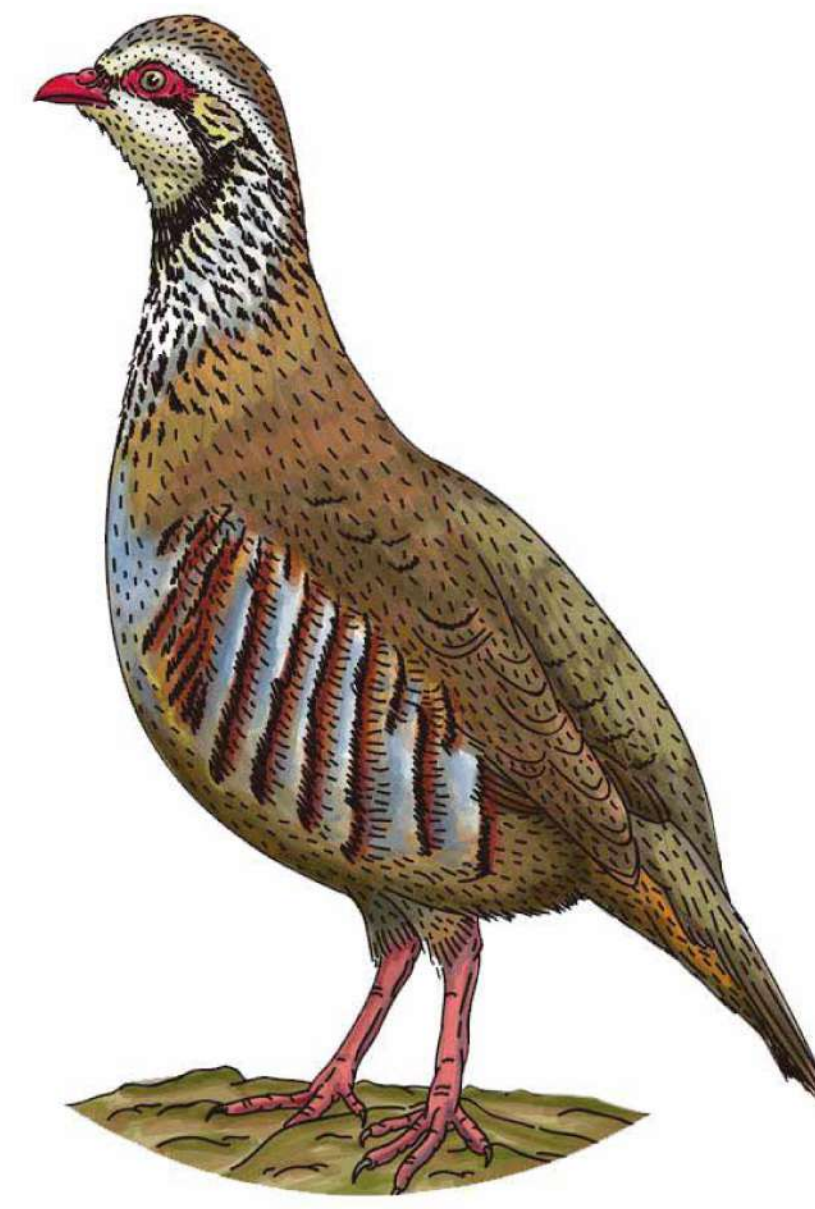

N n

Nambu

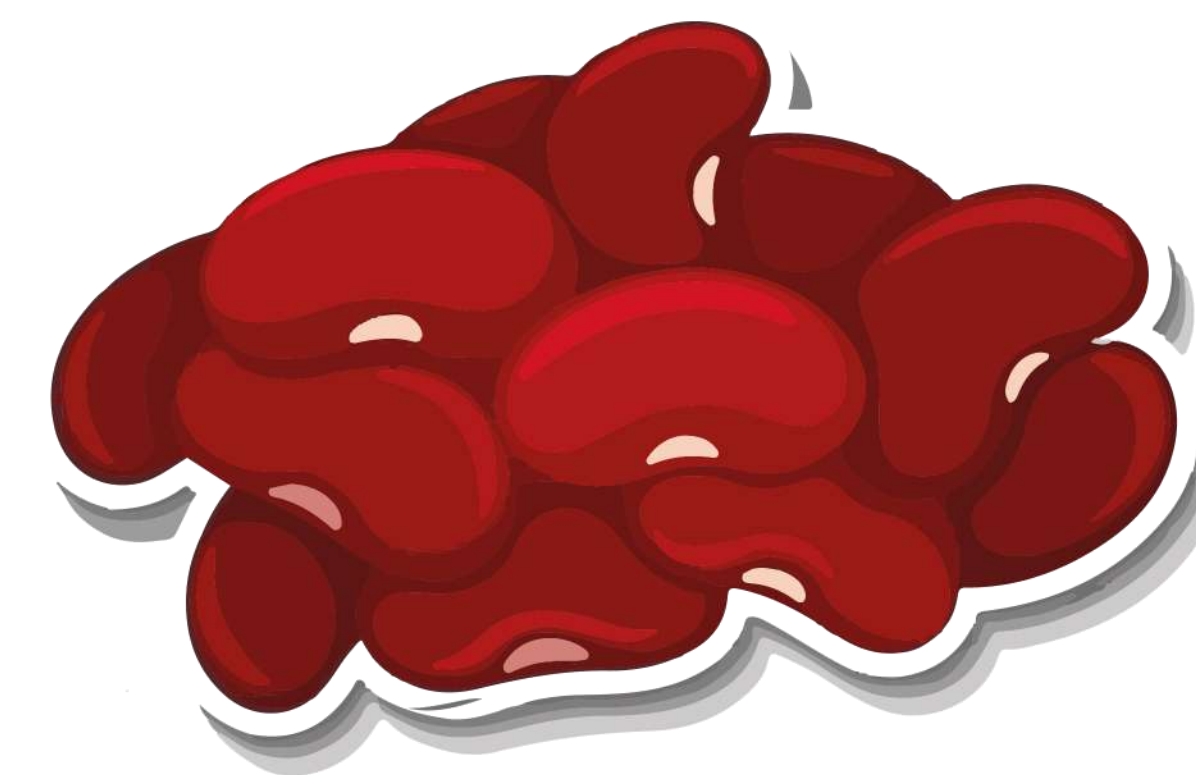

ND nd

Ndakarai



NG ng

Ngora



Ñ ñ

Ñaumba



O' o

O'o



Ö ö

Öche

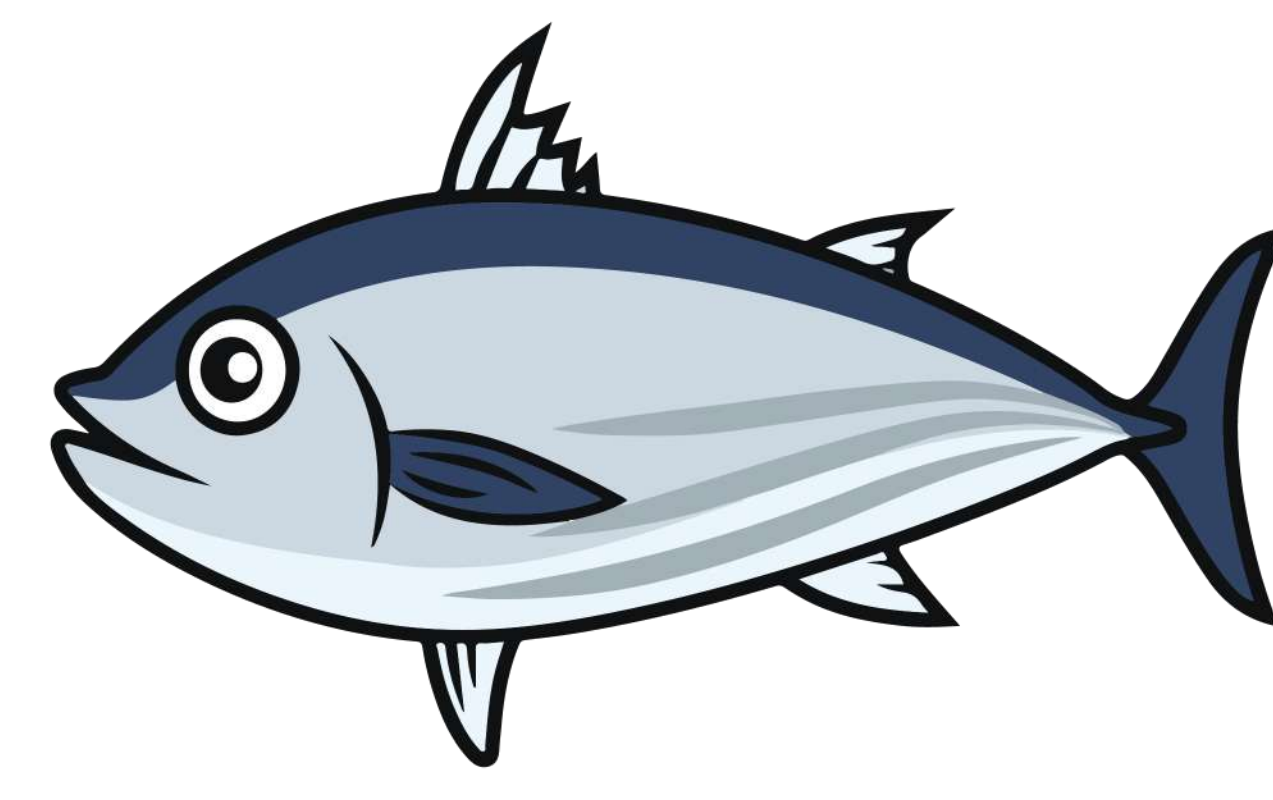

P p

Pira



R r

Roipegua



S s

Sipe



T t

Tiguapa

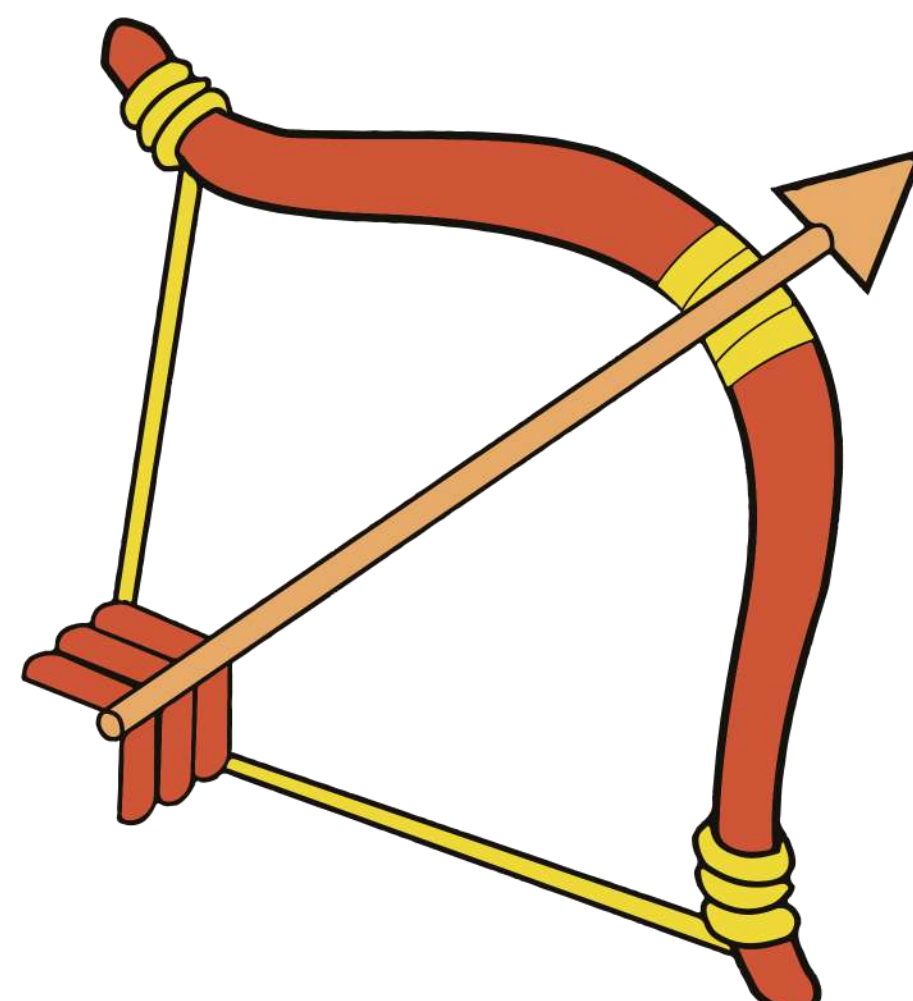

U u

Ut



Ü ü

Ürundi

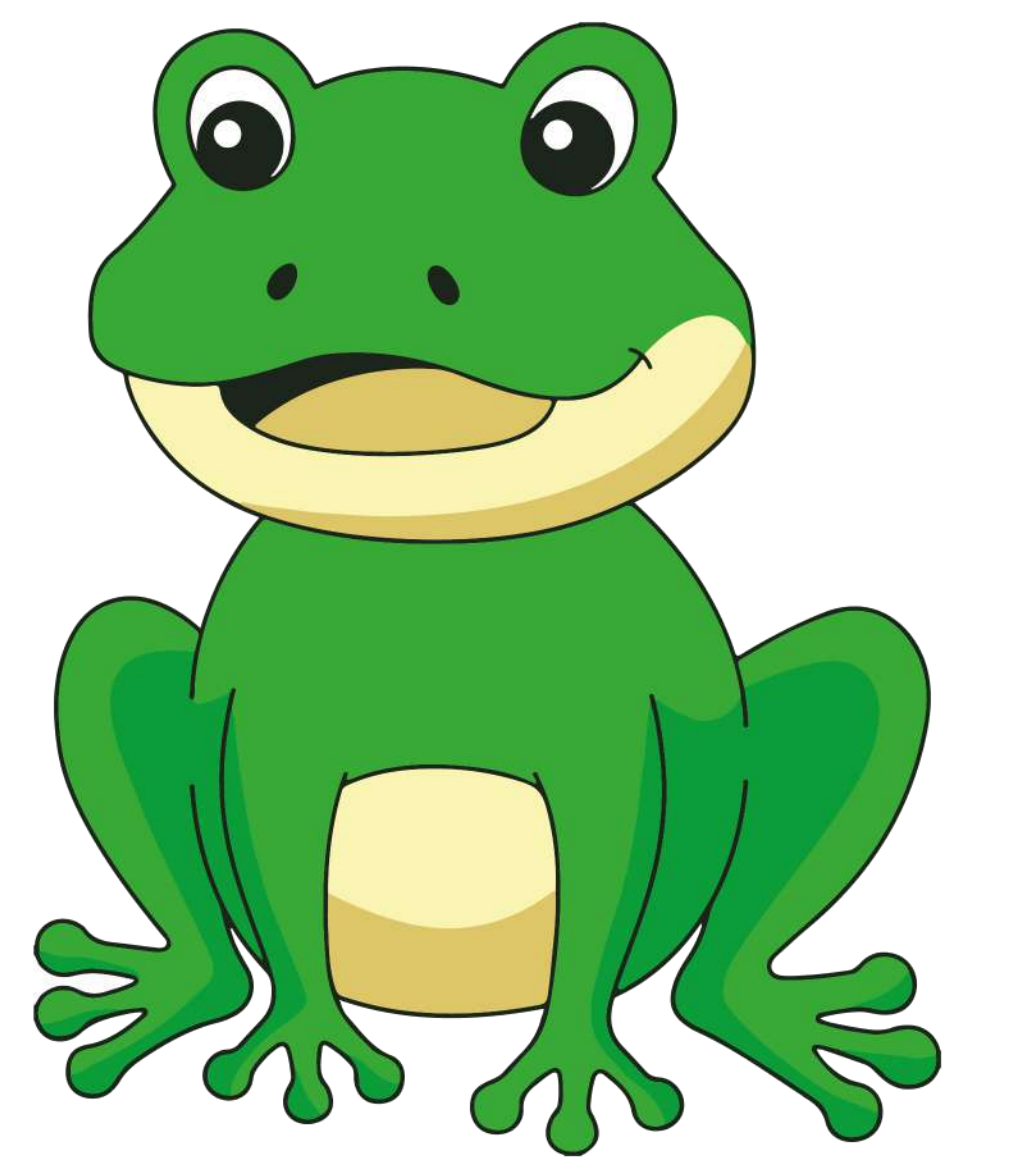

Y y

Yui



Ɔ ɔ

Ɔi



Ƨ ɧ

T+päpe



SH sh

Shiyari

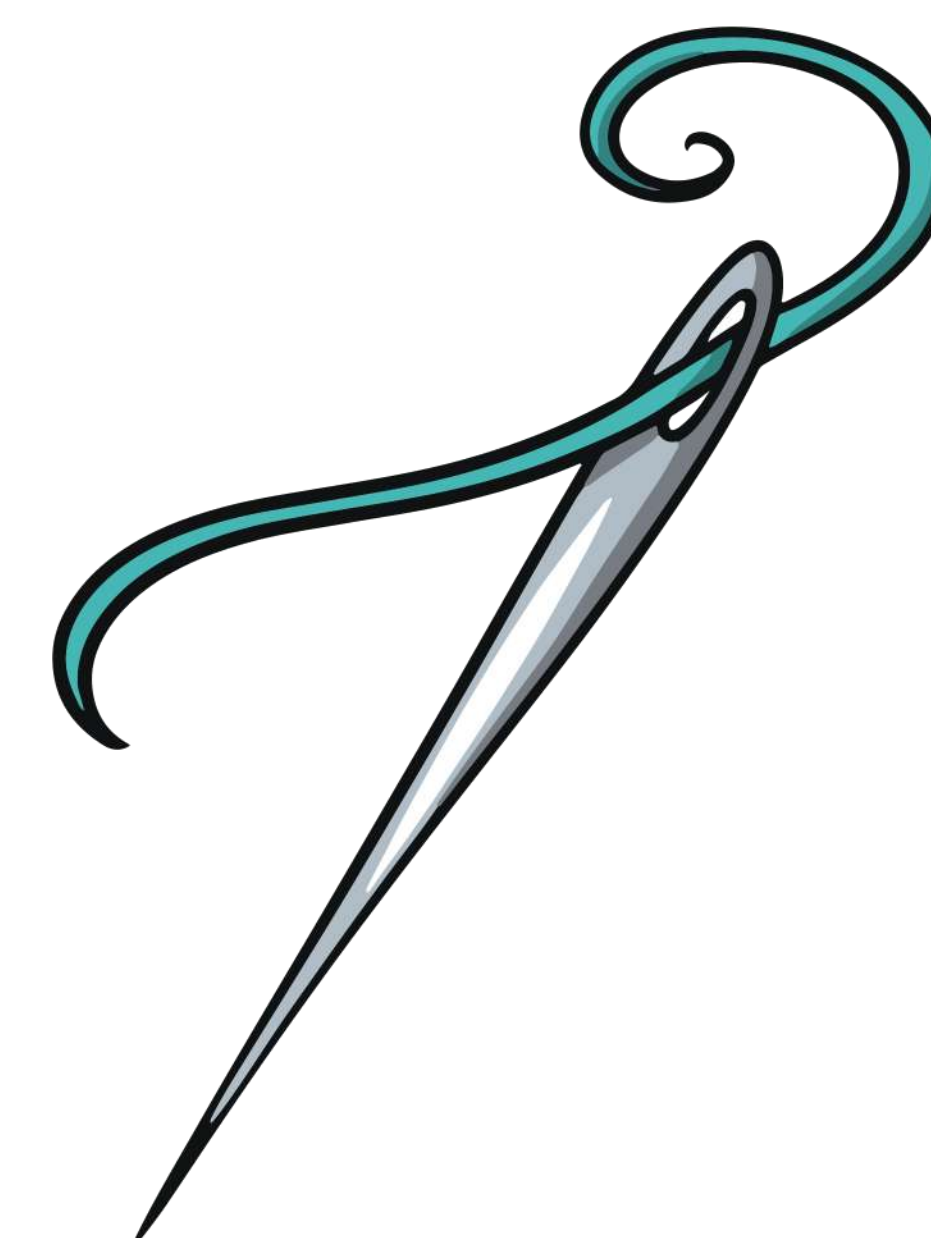

(,)

Yu'u

